



# CMC LIQUIDATION

COOPERATIVA MURATORI AND CEMENTISTI CMC RAVENNA SOCIETI  
COOPERATIVA A RESPONSABILITA LIMITADA  
(IN LIQUIDATION)

MASTER'S REFERENCE NUMBER: G.627/2021

## ONLINE AUCTION



**Starts: 9 Aug @ 10am**

**Starts Ending: 12 Aug from 12pm**

**3 PROMED ROAD, PIETERMARITZBURG (KZN)**

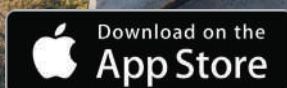





# ONLINE AUCTION

Register to bid:

<https://online.devcoauctioneers.co.za>

**Bidding Starts Closing from 12h00 on 12 August 2021**  
**Kzn: 3 Promed Road, Pietermaritzburg**

**DEPOSIT:** Refundable registration deposit of R20 000 (Twenty Thousand Rand) payable by EFT.

Refundable registration deposit of R50 000 (Fifty Thousand Rand) payable by EFT for Cross Border Clients

No Cash accepted on site. Cash deposits into our bank account will attract a 2% cash deposit fee.

Account Name: Devco Auctioneers & Sales  
Bank: First National Bank  
Branch: Menlyn Square  
Branch Code: 252445  
Account Number: **62361071336**

Account Name: Devco Auctioneers & Sales  
Bank: Standard Bank  
Branch: Castle Walk  
Branch Code: 14645  
Account Number: **242416535**

Account Name: Devco Auctioneers & Sales  
Bank: Absa Bank  
Branch: Meyerton  
Branch Code: 632005  
Account Number: **4099919561**

**Buyers Premium:** 12% excluding VAT on all items

**Vat:** All bids exclude 15% Vat

**Documentation Fee:** R1950 plus VAT per asset that has natis document, natis documents will be available between 7-14 days after the auction.

#### **Auction Info:**

• **Pietermaritzburg (KZN):** Deon 083 357 8589 or [deon@devco.za.net](mailto:deon@devco.za.net)

#### **Registration info:**

• **Boudine:** 073 304 9024 / **Diana** 078 319 7402 / **Lisa:** 082 451 4651  
• [auctions@devco.za.net](mailto:auctions@devco.za.net)

**Payment:** 13 August 2021 by 12h00, funds must reflect in our bank account before any item will be released and the invoice must be paid in full. Any cash payments in our bank account exceeding R24 999.99 will be reported to the Financial Intelligence Centre.

**Finance:** All finance deals are handled by Auction Finance, please contact **Anton Muller on 083 790 0090**

**Dispatching times:** Within 5 working days after the auction has finished, there will be no dispatching on Saturdays / Sundays or public Holidays. Dispatching will take place from 9am - 4pm. Storage of **R250.00** plus Vat per item will be charged on late collections. **Devco will not be able to assist with loading of any goods. Kindly arrange your own assistance with the correct safety equipment and qualified staff to avoid damage or injury.**

**Conditions of Sale:** Please refer to our Standard Conditions of Sale on your buyers registration card, which applies to all registered buyers. Each and every lot is sold as is with no duty to repair, no guarantees or warranties. The Kilometers and hours on all items **are not** guaranteed by the auctioneer. This catalogue is a guide and we will not be responsible for errors in the descriptions. An auction site is potentially a dangerous place and every single person at the auction site before, during and after an auction is present at his or her own risk. The auctioneers, their agents and employees are not responsible for any claim. The auctioneer reserves the right to revoke any bid card at anytime. Items may be withdrawn without prior notice. The auction is subject to a right to bid by or on behalf of the owner or auctioneer, in which case the owner or auctioneer, or any one person on behalf of the owner or auctioneer, in which case the owner or auctioneer as the case may be, may bid at the auction. Please note the company that you register under will be the company that will be invoiced. If you purchase on behalf of more than one company, please ensure that you have a buyer's card for each company. Our auction is conducted in terms of section 45 of the Consumer Protection Act which excludes section 55 and 56

#### **NOTES:**

- \* If a lot receives a bid within the last 10 min. It will remain open for an additional 10 min.
- \* If any further bidding occurs, the extension timer will reset to 10 min.
- \* If no further bidding activity occurs, the lot closes when the timer runs out.



@DevcoAuction



















devco\_Auctioneers



devco-auctioneers

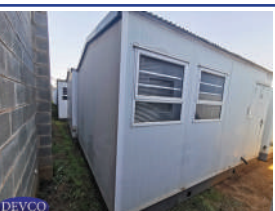

[www.devcoauctioneers.co.za](http://www.devcoauctioneers.co.za)

1		<b>Single Wide Unit (3.5x9.4) Park Home</b> REF: 100057700 LOCATED IN KZN
2		<b>Single Wide Unit (3.5x11.73) Park Home</b> REF: 100057800 LOCATED IN KZN
3		<b>Single Wide Unit (3.5x11.73) Park Home</b> REF: 100057900 LOCATED IN KZN
4		<b>Single Wide Unit (3.5x11.73) Park Home</b> REF: 100058000 LOCATED IN KZN
5		<b>Single Wide Unit (3.5x11.73) Park Home</b> REF: 100058100 LOCATED IN KZN
6		<b>Single Wide Unit (3.5x11.73) Park Home</b> REF: 100058200 LOCATED IN KZN
7		<b>Single Wide Unit (3.5x11.73) Park Home</b> REF: 100058300 LOCATED IN KZN
8		<b>Single Wide Unit (3.5x9.4) Park Home</b> REF: 100058400 LOCATED IN KZN
9		<b>Single Wide Unit (3.5x7.07) Park Home</b> REF: 100058500 LOCATED IN KZN
10		<b>Single Wide Unit (3.5x9.4) Park Home</b> REF: 100058900 LOCATED IN KZN
11		<b>Single Wide Unit (3.5x9.4) Park Home</b> REF: 100059000 LOCATED IN KZN
12		<b>Single Wide Unit (3.5x4.7) Park Home</b> REF: 100059100 LOCATED IN KZN
13		<b>Single Wide Unit (3.5x4.7) Park Home</b> REF: 100059200 LOCATED IN KZN
14		<b>Single Wide Unit (3.5x4.7) Park Home</b> REF: 100059300 LOCATED IN KZN
15		<b>Single Wide Unit (3.5x5.9) Park Home</b> REF: 100059400 LOCATED IN KZN
16		<b>Single Wide Unit (3.5x7.07) Park Home</b> REF: 100059500 LOCATED IN KZN

19

**CAT D8R Bulldozer**

YEAR: 2009  
 VIN: CAT00D8RA9EM02472  
 COMMENTS: STARTER/NO PAPERS  
 LOCATED IN KZN

20

**CAT 330D Excavator**

YEAR: 2009  
 VIN: CAT0330DTRLRM00584  
 COMMENTS: STARTER/NO PAPERS  
 LOCATED IN KZN

21

**CAT 320D Excavator**

YEAR: 2009  
 VIN: CAT0320DHMG01407  
 COMMENTS: STARTER/NO PAPERS  
 LOCATED IN KZN

22

**CAT 938H Front Loader**

YEAR: 2009  
 VIN: CAT0938HVLKM00378  
 COMMENTS: STARTER/NO PAPERS  
 LOCATED IN KZN

23

**Bell B18D ADT DUMPER**

YEAR: 2009  
 VIN: AEB8A817DE06005245  
 COMMENTS: STARTER/NO PAPERS  
 LOCATED IN KZN

24

**CAT 422E Tib**

YEAR: 2009  
 VIN: CAT0422ELHBE01793  
 COMMENTS: NON RUNNER/NO PAPERS  
 LOCATED IN KZN

25

**Locatelli 840 30Ton Crane**

YEAR: 1985  
 VIN: 145  
 COMMENTS: STARTER/NO PAPERS  
 LOCATED IN KZN

26

**Dieci Pegasus 4519 Forklift**

YEAR: 2009  
 VIN: HVL1541456  
 COMMENTS: NON RUNNER/NO PAPERS  
 LOCATED IN KZN

27

**Wacker Plate Compactor**

REF: 1804145  
 LOCATED IN KZN

28

**Wacker Plate Compactor**

REF: 1804137  
 LOCATED IN KZN

29

**Wacker Walk Behind Roller**

REF: 400034100  
 S/N: 5882554  
 LOCATED IN KZN

30

**Astra Truck w/ Cifa Pump**

YEAR: 2009  
 REG: AFP963GP  
 VIN: ZCNH864389P491453  
 KMS/HOURS: 27725 KMS  
 COMMENTS: STARTER/NO PAPERS/NO BATTERIES  
 LOCATED IN KZN

31

**Astra HD 8 Truck**

YEAR: 2008  
 REG: YDT799GP  
 VIN: ZCNH864458P490862  
 ENG: F3BE0681DB179133046  
 COMMENTS: STARTER/NO BATTERIES  
 LOCATED IN KZN

32

**BSP Lowbed Trailer**

YEAR: 2013  
 REG: CT40NWGP  
 VIN: AA9H332CADBHS2001  
 COMMENTS: RUNNER  
 LOCATED IN KZN

33

**Astra Tipper Truck**

YEAR: 2008  
 REG: MM-133  
 VIN: ZCNH884448P515695  
 KMS/HOURS: 41982 KMS  
 COMMENTS: STARTER/NO PAPERS/NO BATTERIES  
 LOCATED IN KZN

34

**Astra Tipper Truck**

YEAR: 2009  
 REG: AFP962GP  
 VIN: ZCNH884448P515697  
 KMS/HOURS: 117092 KMS  
 COMMENTS: STARTER/NO PAPERS/NO BATTERIES  
 LOCATED IN KZN



35



### Mercedes-Benz Axor Crane Truck

YEAR: 2009  
REG: FC74XPGP  
VIN: WDB9525026L366861  
ENG: 90692500765100  
KMS/HOURS: 187665 KMS  
COMMENTS: STARTER/NO BATTERIES  
LOCATED IN KZN

36



### Mercedes-Benz Axor Service Truck

YEAR: 2009  
REG: FX31HHGP  
VIN: WDB9525026L366855  
ENG: 90692500765015  
COMMENTS: NON RUNNER/NO KEY/NO BATTERIES  
LOCATED IN KZN

37



### Isuzu Flatbed Truck

YEAR: 2014  
REG: DH18FKGP  
VIN: ADMNP75PFBN697783  
ENG: 4HK1233899  
COMMENTS: NON RUNNER/  
NO BATTERIES  
LOCATED IN KZN

38



### AC Hydraulic Hammer 1700

REF: 370070400  
LOCATED IN KZN

39



### AC Hydraulic Hammer 1700

LOCATED IN KZN

40



### AC Hydraulic Hammer 1200

REF: 370070500  
LOCATED IN KZN

41



### Toyota Quantum Mini Bus (Stripped)

YEAR: 2013  
REG: FT92MWGP  
VIN: JTFSS23P700120442  
ENG: 2KDA001788  
COMMENTS: STRIPPED/NO ENGINE/NO GEARBOX  
LOCATED IN KZN

42



### Toyota Hilux D/C Bakkie (Stripped)

YEAR: 2009  
REG: FW91LYGP  
VIN: AHTFZ29G609036639  
ENG: 1KD7752538  
COMMENTS: STRIPPED  
LOCATED IN KZN

43



### Toyota Hilux D/C Bakkie

YEAR: 2011  
REG: FJ77DLGP  
VIN: AHTER39G208601329  
ENG: 2KD5131187  
KMS/HOURS: 332350 KMS  
COMMENTS: STARTER/PROPSHAFT  
DAMAGED/NO BATTERIES  
LOCATED IN KZN

44



### Isuzu KB250 S/C Bakkie (Stripped)

YEAR: 2014  
REG: CX67MKGP  
VIN: ADMRRAR5C4662326  
ENG: 4JA1394824  
COMMENTS: ENGINE STRIPPED  
LOCATED IN KZN

45



### Toyota Hilux S/C Bakkie (Stripped)

YEAR: 2013  
REG: HJ19YCGP  
VIN: AHTCR32G608021387  
ENG: 2KDA166756  
KMS/HOURS: 360737 KMS  
COMMENTS: STRIPPED  
LOCATED IN KZN

46



### Toyota Hilux S/C Bakkie

YEAR: 2009  
REG: FT92NDGP  
VIN: AHTDR22G805511443  
ENG: 2KD7767791  
KMS/HOURS: 262757 KMS  
COMMENTS: SWINGING ONLY NOT  
STARTING/NO BATTERIES  
LOCATED IN KZN

47



### Toyota Hilux S/C Bakkie

YEAR: 2013  
REG: NUR27955  
VIN: AHTOR22G705511529  
KMS/HOURS: 251649 KMS  
COMMENTS: STARTER/NO PAPERS/NO BATTERIES  
LOCATED IN KZN

48



### Toyota Hilux S/C Bakkie

YEAR: 2013  
REG: HD15RGGP  
VIN: AHTCR325908011176  
KMS/HOURS: 210146 KMS  
COMMENTS: STARTER/NO PAPERS/NO BATTERIES  
LOCATED IN KZN

50



### Toyota Hilux S/C Bakkie (Stripped)

YEAR: 2009  
REG: FT82ZCGP  
VIN: AHTCS12G507530336  
ENG: 2KD7765340  
COMMENTS: STRIPPED  
LOCATED IN KZN

51



### Hilux S/C Bakkie (Only Swings)

YEAR: 2008  
REG: HJ19XNGP  
VIN: AHTDR22G705507044  
ENG: 2KD7406482  
KMS/HOURS: 360737 KMS  
COMMENTS: SWINGING ONLY/NO BATTERIES  
LOCATED IN KZN

52

**Dieci DP1000 Dumper**

YEAR: 2008  
VIN: 3171340  
S/N: 240039900  
COMMENTS: RUNNER/NO PAPERS/NO BATTERIES  
LOCATED IN KZN

53

**Dieci DP1000 Dumper**

YEAR: 2013  
VIN: LGP6104EST001  
S/N: 240010000  
COMMENTS: STARTER/NO PAPERS/NO BATTERIES  
LOCATED IN KZN

54

**Doosan 7131E Compressor**

S/N: UN5731EFXDY322789  
LOCATED IN KZN

55

**AC XA137 Compressor**

S/N: A/A1839719  
REF: 320019100  
LOCATED IN KZN

56

**CAT 303C Mini Excavator**

YEAR: 2010  
VIN: BXT00532  
S/N: 700016300  
COMMENTS: NON RUNNER/NO PAPERS/NO BATTERIES  
LOCATED IN KZN

57

**CAT 266B Skidsteer Loader**

YEAR: 2011  
VIN: CAT0226BCMWD01688  
S/N: 260021700  
COMMENTS: STARTER/NO PAPERS  
LOCATED IN KZN

58

**Kevcor Power Float**

REF: I01811  
LOCATED IN KZN

59

**GE Wilson GPT42 Powerfloat**

REF: T1000149  
LOCATED IN KZN

60

**GE Wilson GPT42 Powerfloat**

REF: 430008300  
LOCATED IN KZN

61

**GE Wilson GPT42 Powerfloat**

REF: T1000092  
LOCATED IN KZN

62

**Banana Bucket**

REF: 870004700  
LOCATED IN KZN

63

**37kW Submersible Pump**

REF: 880007  
LOCATED IN KZN

64

**37kW Submersible Pump**

REF: 340091600  
LOCATED IN KZN

65

**8kW Submersible Pump**

REF: 1110124  
LOCATED IN KZN

66

**2.2kW Submersible Pump**

REF: 340092500  
LOCATED IN KZN

67

**2.2kW Submersible Pump**

REF: 340092600  
LOCATED IN KZN



68

**2.2kW Submersible Pump**REF: 850393  
LOCATED IN KZN

69

**2.2kW Submersible Pump**REF: 340093500  
LOCATED IN KZN

70

**1.5kW Submersible Pump**REF: 340093600  
LOCATED IN KZN

71

**1.5kW Submersible Pump**

LOCATED IN KZN

72

**DPM 200kVA Transformer**REF: DC0012/1179  
LOCATED IN KZN

73

**Actom 200kVA Transformer**REF: L002917M  
LOCATED IN KZN

74

**Milantractor Towerlight**REF: TLTHV9HYA/20  
LOCATED IN KZN

75

**AC Towerlight QAX20**REF: DCOC20.4  
LOCATED IN KZN

76

**Greenpower GP80 Genset**REF: 380156200  
LOCATED IN KZN

77

**Mosa TS415 Welder**REF: 860032100  
LOCATED IN KZN

78

**Mosa TS415 Welder**REF: 26414090004  
LOCATED IN KZN

79

**Mosa TS400 Welder**REF: 76444080011  
LOCATED IN KZN

80

**Miller Bobcat 250 Welder**REF: 860032000  
LOCATED IN KZN

81

**Miller Bobcat 250 Welder**REF: LJ370002Q  
LOCATED IN KZN

82

**Power Africa 20KVA Genset**REF: 910004500  
LOCATED IN KZN

83

**Power Africa 20KVA Genset**REF: 910004400  
LOCATED IN KZN

84

**Deutz ADG 102C 102kVA Genset**

REF: 380160900  
LOCATED IN KZN

85

**CP 375 Compressor**

REF: WUX550536  
LOCATED IN KZN

86

**ABAC 500L Compressor**

REF: ITR0186418  
LOCATED IN KZN

89

**FIAC AB50 Electro Compressor**

REF: 620911338  
LOCATED IN KZN

90

**Joy 50Ltr Compressor**

REF: TA205808  
LOCATED IN KZN

91

**Varisco Water pump**

REF: 66C04851  
LOCATED IN KZN

92

**Woma High Pressure Pump**

REF: 00144611007  
LOCATED IN KZN

93

**Brinto Engineering 1000Ltr Diesel Tanker Trailer**

YEAR: 2016  
REG: FC75LYGP  
VIN: AA9B115BMFHWX1570  
COMMENTS: RUNNER  
LOCATED IN KZN

94

**Diesel Tank Trailer**

REF: 360008100  
COMMENTS: RUNNER/NO PAPERS  
LOCATED IN KZN

95

**Rigid Threading Machine**

REF: EAF077780507  
LOCATED IN KZN

96

**Bianchini L30 Drilling Mach**

REF: 12362  
LOCATED IN KZN

97

**Bianchini L30 Drilling Mach**

REF: 11965  
LOCATED IN KZN

98

**ESAB 630 Welder**

REF: 9063277202  
LOCATED IN KZN

99

**Hebes Benach Grinder**

REF: 1802  
LOCATED IN KZN

100

**Hebes Benach Grinder**

REF: 1510  
LOCATED IN KZN

101

**Belle Hammer 66HW280**

REF: RTX66213166  
LOCATED IN KZN



102

**Dynamac Hammer LT6004**
 REF: 76109396  
 LOCATED IN KZN

103

**Telwin EFF Battery Charger**

LOCATED IN KZN

104

**Gratus Table Saw**
 REF: GP001525  
 LOCATED IN KZN

105

**Feul Tank 4500Ltr**

LOCATED IN KZN

106

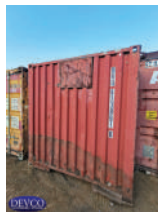
**Container 12m Normal(8916)**

LOCATED IN KZN

107

**Container 12m High Cube(4510)**

LOCATED IN KZN

108

**Container 6m Normal(C15)**

LOCATED IN KZN

109

**Marpol Bench Grinder**
 REF: 2506  
 LOCATED IN KZN

110

**Bosch Large Hand Grinder**
 REF: GWS22  
 LOCATED IN KZN

111

**Hilti TE50-AVR Rotary Hammer**
 REF: 62225  
 LOCATED IN KZN

112

**Hilti TE50-AVR Rotary Hammer**
 REF: 61110  
 LOCATED IN KZN

113

**George Renault Air Hand Grinder**
 REF: 7B5864-2008  
 LOCATED IN KZN

114

**George Renault Air Hand Grinder**
 REF: 15B0856-2009  
 LOCATED IN KZN

115

**Micro-Teo Bench Brinder**
 REF: 04/2001A/2013.04  
 LOCATED IN KZN

116

**Wacker Neuson Converter (FUE6/042/200)**
 REF: 10052452  
 LOCATED IN KZN

117

**Wacker Neuson Converter (FUE6/042/200)**
 REF: 10111224  
 LOCATED IN KZN

118

**Wacker Neuson Converter  
(FUE6/042/200)**

 REF: 1984133  
 LOCATED IN KZN

119

**Wacker Neuson Converter  
(FUE6/042/200)**

 REF: 10052454  
 LOCATED IN KZN

120

**Wacker Neuson Converter  
(FUE6/042/200)**

 REF: 10071291  
 LOCATED IN KZN

121

**Wacker Neuson Converter  
(FUE6/042/200)**

 REF: 2157520  
 LOCATED IN KZN

122

**Wacker Neuson Converter  
(FUE6/042/200)**

 REF: 10135324  
 LOCATED IN KZN

123

**Wacker Neuson Converter  
(FUE6/042/200)**

 REF: 10186820  
 LOCATED IN KZN

124

**Wacker Neuson Converter  
(FUE6/042/200)**

 REF: 10135317  
 LOCATED IN KZN

125

**Wacker Neuson Converter  
(FUE6/042/200)**

 REF: 10163397  
 LOCATED IN KZN

126

**Bosch Hand Jigsaw**

 REF: T150-9CE  
 LOCATED IN KZN

127

**Mosa TS415 Welder**

 REF: 26414090003  
 LOCATED IN KZN

128

**GocMaksan Pipe Cutter M36**

 REF: 11010165  
 LOCATED IN KZN

129

**Metabo Cut off Saw  
(Cs23-355)**

 REF: 2.335E+16  
 LOCATED IN KZN

130

**Excavator Bucket**

 REF: SG4033  
 LOCATED IN KZN

131

**Excavator Bucket**

 REF: 503260  
 LOCATED IN KZN

132

**Atlas Copco Air Compressor  
GA30**

 REF: ALL 387407  
 LOCATED IN KZN

133

**Ingersoll Rand Roller**

 COMMENTS: NON RUNNER  
 LOCATED IN KZN



134

**Astra Water Tanker HD7**

COMMENTS: NO PAPERS  
LOCATED IN KZN

135

**CAT 330b Excavator**

KMS/HOURS: 2609 HRS  
COMMENTS: STARTER/NO PAPERS/NO  
BATTERIES  
LOCATED IN KZN

136

**Olympian CAT 165kva Generator**

COMMENTS: STARTER  
LOCATED IN KZN

138

**6m Container(RED)(2098)**

LOCATED IN KZN

139

**12m High Roof Container(RED)(7322)**

LOCATED IN KZN

140

**12m Container (Blue)(0116)**

LOCATED IN KZN

141

**12m High Roof Container(GREEN)(5951)**

LOCATED IN KZN

142

**6m Container(WHITE)(C14)**

LOCATED IN KZN

143

**6m Container(SPARES2)(RED)**

LOCATED IN KZN

144

**6m Container(RED)(CMC)**

LOCATED IN KZN

145

**6m Container(RED)(2140)**

LOCATED IN KZN

146

**12m Container(RED)(0421)**

LOCATED IN KZN

147

**12m Container (RED)(8160)**

LOCATED IN KZN

148

**12m High Roof Container(Blue)(5484)**

LOCATED IN KZN

149

**12m High Roof Container(Green)(5016)**

LOCATED IN KZN

150

**12m High Roof Container (Blue)(8761)**

LOCATED IN KZN

151



**12m High Roof Container(CIP)  
(RED/WHITE)**

LOCATED IN KZN

152



**12m Container(Orange)(0639)**

LOCATED IN KZN

153



**12m High Roof Container  
(2478)**

LOCATED IN KZN

154



**12m Container(Grey)(63)**

LOCATED IN KZN

155



**Assorted Galvanized and Mild  
Steel Scaffolding**

LOCATED IN KZN

156



**Alluminium Stepping  
Structure(Scaffolding)**

LOCATED IN KZN

157



**AC XA137 Compressor(32500)**

LOCATED IN KZN

158



**CPS 185 Compressor(RED)**

LOCATED IN KZN

159

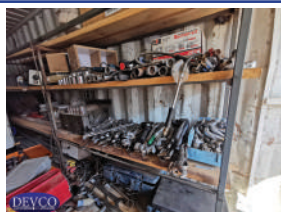

**ASSORTED TOOLS  
(SPANNERS, TOOLBOXES)**

LOCATED IN KZN