



# ONLINE AUCTION CATALOGUE

## TRUCK & CONSTRUCTION EQUIPMENT

**Starts: 14th August 2020 @ 10am**  
**Ends: 19th August 2020 from 12pm**

**VIEWING BY APPOINTMENT**



@DevcoAuction



[www.devcoauctioneers.co.za](http://www.devcoauctioneers.co.za)



[devco\\_auctions/](https://www.instagram.com/devco_auctions/)



**Date: Bidding Closes from 12h00 on 19 August 2020**  
**Location of Items: 16 Dolomiet Street, Pendale, Meyerton**  
**2 Bishop Street, Cato Ridge**  
**11A Freedom Way, Montague Gardens, Cape Town**

**Deposit: Refundable registration deposit of R20 000 (Twenty Thousand Rand) payable by EFT.**  
**No Cash accepted on site. Cash deposits into our bank account will attract a 2% cash deposit fee.**

**Account name:** DEVCO AUCTIONEERS & SALES  
**Bank:** FIRST NATIONAL BANK  
**Branch:** MENLYN SQUARE  
**Branch Code:** 252445  
**Account number:** 62361071336

**Account name:** DEVCO AUCTIONEERS & SALES  
**Bank:** STANDRAD BANK  
**Branch:** CASTLE WALK  
**Branch Code:** 14645  
**Account number:** 242416535

**Buyers Premium:** 12% excluding Vat on all items

**Vat:** All bids exclude 15% Vat

**Documentation Fee:** R1950 plus Vat per asset that has a natis document.

**Auction Info:**

**Meyerton (JHB) Auction Yard** - Omrich 071 895 0459 or [omrich@devco.za.net](mailto:omrich@devco.za.net) / Tyron 081 249 0626 or [tyron@devco.za.net](mailto:tyron@devco.za.net)

**Cato Ridge (KZN) Auction Yard** - Deon 083 357 8589 / [deon@devco.za.net](mailto:deon@devco.za.net)

**CAPE TOWN Yard** - Hennie 064 638 2251 / [vdwalthennie1@gmail.com](mailto:vdwalthennie1@gmail.com)

**Registration Info:** Lisa 082 451 4651 or [lisa@devco.za.net](mailto:lisa@devco.za.net)

**Fica:** We will require Fica documents, we will not be able to approve you without all the correct documents.

**Payment: 20 August 2020 by 12h00**, funds must reflect in our bank account before any item will be released and the invoice must be paid in full. Any cash payment into our bank account exceeding R24 999.99 will be reported to the Financial Intelligence Centre

**Finance:** All finance deals are handled by Auction Finance, please contact Anton Muller on 083 790 0090

**Dispatching Times:** Within 5 working days after the auction has finished, there will be no dispatching on Saturdays, Sundays or Public Holidays. Dispatching will take place from 9am to 4pm. Storage of R250 plus Vat per item will be charged on late collections. Devco will not be able to assist with the loading of any goods. Kindly arrange your own assistance with the correct safety equipment and qualified staff to avoid damage or injury.

**Conditions of Sale:** Please refer to our Standard Conditions of Sale on your buyer's registration card, which applies to all registered buyers. Each and every lot is sold as is with no duty to repair, no guarantees or warranties. The kilometres and hours on all items are not guaranteed by the auctioneer. This catalogue is a guide and we will not be responsible for errors in descriptions. An auction site is a potentially dangerous place and every person at the auction site before, during and after an auction is present at his or her own risk. The auctioneers, their agents and employees are not responsible for any claim. The auctioneer reserves the right to revoke any bid card at anytime. Items may be withdrawn without prior notice. The auction is subject to a right to bid by or on behalf of the owner or auctioneer in which case the owner or auctioneer, or any one person on behalf of the owner or auctioneer, in which case the owner or auctioneer as the case may be, may bid at the auction. Please note the company that you register under will be the company that will be invoiced. If you purchase on behalf of more than one company, please ensure that you have a buyer's card for each company. Our auction is conducted in terms of section 45 of the Consumer Protection Act which excludes section 55 and 56.

1



### LANDINI SUPERDT110 4X4 TRACTOR

**YEAR:** 2018  
**REG:** HR32BPGP  
**VIN:** AA9TY3L16J1MT1088  
**ENG:** VM71382U313823D  
**KMS/HOURS:** 891HRS  
**COMMENTS:** RUNNER  
**LOCATED IN:** KZN

2



### ISUZU NPR 400 AMT

**YEAR:** 2018  
**REG:** NV 32390  
**VIN:** ADMNP75PFBG816877  
**ENG:** 4HK1616105  
**KMS/HOURS:** 84262 KMS  
**COMMENTS:** RUNNER  
**LOCATED IN:** KZN

3



### CHALLENGER SPRA COUPE 7650 SELF PROPELLED SPRAYER

**YEAR:** 2007  
**REG:** DJT897FS  
**VIN:** ABZMT7650X7A4WD01  
**ENG:** 35603473  
**S#:** AGCC7650PNR8P1001  
**KMS/HOURS:** 3719 HRS  
**COMMENTS:** LEAKING ENGINE OIL  
**LOCATED IN:** JHB

4



### MORDAN SUPERLINK CATTLE RAIL TRAILER

**YEAR:** 2006  
**REG:** FLM239FS / FLM237FS  
**VIN:** AH9H235CA5WAV1384 / AH9H235CA5WAV1385  
**COMMENTS:** RUNNER  
**LOCATED IN:** JHB

5



### HINO 300 815 4X2 DROPSIDE TRUCK

**YEAR:** 2019  
**REG:** HX46ZKGP  
**VIN:** AHHYCLOH001004090  
**ENG:** N04CVB41348  
**KMS/HOURS:** 3946 KMS  
**COMMENTS:** RUNNER / AUTOMATIC  
**LOCATED IN:** JHB

6



### FAW CA15.180 FL 4X2 DROPSIDE TRUCK

**MAKE:** FAW  
**YEAR:** 2016  
**REG:** FP21HSGP  
**VIN:** AAK1518FLGB061176  
**ENG:** CA6DF2D1852657762  
**KMS/HOURS:** 107088 KMS  
**COMMENTS:** RUNNER / MANUAL  
**LOCATED IN:** JHB

7



### ISUZU NQR 500 ROLLBACK TRUCK

**MAKE:** ISUZU  
**YEAR:** 2019  
**REG:** HV52BTGP  
**VIN:** ACVNR75RFBG017231  
**ENG:** 4HK1730914  
**KMS/HOURS:** 55277 KMS  
**COMMENTS:** RUNNER / MANUAL / 1X WINCH INCL.  
**LOCATED IN:** JHB

8



### FREIGHTLINER ARGOSY 90 CUMMINS 500 MECHANICAL HORSE

**YEAR:** 2011  
**REG:** BG91VMGP  
**VIN:** 1FUJAWBG1BLAY4082  
**ENG:** 79409691  
**KMS/HOURS:** 781318 KMS  
**COMMENTS:** RUNNER  
**LOCATED IN:** JHB

9



### FREIGHTLINER ARGOSY EISX 500 6X4 MECHANICAL HORSE

**YEAR:** 2011  
**REG:** FX46SZGP  
**VIN:** 1FUJAWBG0BLAX8709  
**ENG:** 79438555  
**COMMENTS:** NON RUNNER/NO GEARBOX  
**LOCATED IN:** JHB

10



### HPC SUPERLINK FLATDECK TRAILER W/ TWISTLOCKS

**YEAR:** 2014  
**REG:** HJX711EC / HJX709EC  
**VIN:** AA9B235MBCWLX2259 / AA9B235MBCWLX2261  
**COMMENTS:** 1ST LINK ON TOP OF 2ND LINK  
**LOCATED IN:** JHB

11



### MITSUBISHI CANTER 3.5 TON CATTLE BODY TRUCK

**REG:** BSN504MP  
**YEAR:** 1998  
**VIN:** PR233452  
**ENG:** 4D32F82118  
**KMS/HRS:** 443978 KMS  
**COMMENTS:** RUNNER  
**LOCATED IN:** JHB

12



### MAN F2000 6X4 MECHANICAL HORSE

**REG:** BV44RRGP  
**YEAR:** 2004  
**VIN:** AAMT812375PX10211  
**ENG:** 3980367028B2C1  
**KMS/HOURS:** 823511 KMS  
**COMMENTS:** RUNNER/MANUAL  
**LOCATION IN:** JHB

13



### 4X4 WORK HORSE UTILITY VEHICLE

**SIZE:** 22HP/17KW  
**ENG:** RUGGERINI ENGINE  
**LOCATED IN:** JHB

14



### SINGLE AXLE TIPPER TRAILER

**COMMENTS:** 3 TON AXLE  
**LOCATED IN:** JHB

15



### ERF 4X2 DROPSIDE TRUCK

**YEAR:** 1989  
**REG:** PMB 161 GP  
**VIN:** AAPV0030050236822  
**COMMENTS:** NON RUNNER / ENGINE & TRANSMISSION REMOVED / NO PAPERS  
**LOCATED IN:** JHB

16



### LIEBHERR LTM 1025 MOBILE SWIVEL CRANE

**VIN:** W09252500KEL05047  
**KMS / HOURS:** 174416 HRS  
**LOCATION IN:** JHB



17



#### INTERNATIONAL 4900I 6X4 MECHANICAL HORSE

**MAKE:** INTERNATIONAL  
**YEAR:** 1993  
**REG:** NT 16629  
**VIN:** AAPV0049690083612  
**ENG:** 468TM2U451565  
**KMS / HOURS:** 402004 KMS  
**COMMENTS:** RUNNER / MANUAL  
**LOCATED IN** JHB

18



#### CAR DOLLEY TRAILER

**LOCATED IN** JHB

19



#### FIAT DOBLO 1.9D CARGO PANEL VAN

**REG:** SKF355GP  
**YEAR:** 2005  
**VIN:** ZFA22300005278048  
**ENGINE NO:** 223A60004119470  
**COMMENTS:** WHITE / NON  
 RUNNER / ENGINE STRIPPED  
**LOCATED IN** JHB

20



#### RAPID TRI-AXLE LOWBED TRAILER

**YEAR:** 2012  
**REG:** NC 34550  
**VIN:** AE9H342CACPAE1015  
**LOCATED IN** KZN

21



#### TOP TRAILER TRI AXLE FLATDECK TRAILER

**YEAR:** 2011  
**REG:** BF44WBG  
**VIN:** ADSM342WMB1DS0281  
**COMMENTS:** RUNNER  
**LOCATED IN** JHB

22



#### ZELNA TRI AXLE FLATDECK TRAILER

**YEAR:** 2003  
**REG:** PKF504GP  
**VIN:** AA91545MAXZBJ2161  
**COMMENTS:** RUNNER / 8X  
 TYRES REMOVED  
**LOCATED IN** JHB

23



#### VW CRAFTER 50 2.0TDI 22 SEATER BUS

**MAKE:** VW  
**MODEL:** CRAFTER SEATER BUS  
**YEAR:** 2014  
**REG:** NP 227 454  
**VIN:** WV1ZZZ2EZE6014831  
**ENG:** CKT064504  
**KMS / HOURS:** 154000KMS  
**COMMENTS:** RUNNER / WHITE  
**LOCATED IN** KZN

24



#### TOYOTA QUANTUM

**MAKE:** TOYOTA  
**YEAR:** 2013  
**REG:** JBM555GP  
**VIN:** AHTSX22P507005506  
**ENGINE NO:** 2TR8577417  
**KMS / HOURS:** 584167 KMS  
**COMMENTS:** RUNNER / GREEN  
**LOCATED IN** KZN

25



#### MERCEDES-BENZ 2635 6X4 MECHANICAL HORSE

**MAKE:** MERCEDES-BENZ  
**YEAR:** 1994  
**REG:** KYX077GP  
**VIN:** 62414626010829  
**COMMENTS:** CHASSIS CUT OFF /  
 ENGINE REMOVED  
**LOCATED IN** JHB

26



#### MAN 26.362

**MAKE:** MAN  
**MODEL:** 26.362  
**YEAR:** 1988  
**VIN:** 71706830683  
**COMMENTS:** NON-RUNNER /  
 CHASSIS CUT OFF  
**LOCATED IN** JHB

26B



#### 182 MERCEDES-BENZ 2628S 6X4 MECHANICAL HORSE

**YEAR:** 1982  
**MAKE:** MERCEDES-BENZ  
**REG:** HFN 443 GP  
**VIN:** 39718364856134  
**COMMENTS:** CHASSIS CUT OFF  
 / ENGINE & TRANSMISSION  
 REMOVED  
**LOCATED IN** JHB

27



#### NISSAN 21 SEATER BUS

**REG:** FNC565FS  
**CALL FOR LOCATION**

28



#### NISSAN NP200 1.6 BAKKIE

**YEAR:** 2011  
**REG:** CY59RKGP  
**VIN:** ADNUSN1L5U0028637  
**ENG:** K4MA690R068361  
**KMS/HOURS:** 207610 KMS  
**COMMENTS:** GREY/ NON  
 RUNNER (ENGINE STRIPPED)  
**LOCATED IN** KZN

29



#### MERCEDES-BENZ 911B TRUCK WITH DROPSIDE BODY

**YEAR:** 1996  
**REG:** NP 190421  
**VIN:** 35310124153631  
**ENG:** OM35390020363218  
**COMMENTS:** RUNNER  
**LOCATED IN** KZN

30

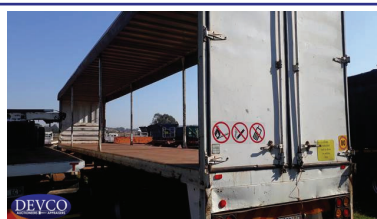

#### KEARNEYS TRI AXLE CURTAIN SIDE TRAILER

**REG:** SHD886GP  
**YEAR:** 2005  
**VIN:** AA9A340MA5TKR1214  
**COMMENTS:** RUNNER  
**LOCATED IN** JHB

31



#### KIA K2700 WITH DROPSIDE BODY

**REG:** ND 287479  
**YEAR:** 2013  
**VIN:** KNC5HX71LD7748301  
**ENG:** J2646692  
**KMS/HOURS:** 176429 KMS  
**COMMENTS:** WHITE/RUNNER  
**LOCATED IN** KZN



32



### HINO 13-206 WITH HOOK LIFT

**MAKE:** HINO  
**MODEL:** 13-206  
**YEAR:** 1997  
**REG:** NC 27429  
**VIN:** AHHGDA1LKXX10651  
**ENG:** MJ11063SA100944C  
**KMS / HOURS:** 686748 KMS  
**COMMENTS:** RUNNER  
**LOCATED IN:** KZN

33



### FAW 28-460 WITH ROLLBACK BODY

**MAKE:** FAW  
**YEAR:** 2015  
**REG:** NH41787  
**VIN:** AAK2846FTEB092569  
**ENG:** CA6DN146E352399821  
**KMS/HOURS:** 182209 KMS  
**COMMENTS:** RUNNER  
**LOCATED IN:** KZN

34



### ETE BEVERAGE TRAILERS (2ND LINK)

**REG:** CHY384L  
**YEAR:** 1989  
**VIN:** AAPV0261220584919  
**COMMENTS:** RUNNER  
**LOCATION IN:** JHB

35



### SCANIA R500 6X4 MECHANICAL HORSE W/ HYDRAULICS

**REG:** HY53MMGP  
**YEAR:** 2011  
**VIN:** 9BSR6X40003687489  
**ENG:** DC1604L011084297  
**KMS/HRS:** NOT VISIBLE  
**COMMENTS:** RUNNER  
**LOCATED IN:** JHB

36



### SA TRUCK BODIES SUPERLINK FLATDECK TRAILER DETACHABLE UPRIGHTS DROPSIDE PANELS

**REG:** BKD885L / BKD887L  
**YEAR:** 1995 **REBUILT:** 2018  
**VIN:** DSB2004953931 / DSB2004953932  
**COMMENTS:** RUNNER/REBUILD  
**CALL FOR LOCATION**

37



### SCANIA R470 6X4 MECHANICAL HORSE

**MAKE:** SCANIA  
**REG:** HL59XKGP  
**VIN:** 8BSR6X40003683930  
**ENGINE NO:** DT1206L028167579  
**KMS / HOURS:** 901669 KMS  
**COMMENTS:** RUNNER  
**LOCATED IN:** JHB

38



### FREIGHTLINER ARGOSY CAT C12-440 6X4 MECHANICAL HORSE

**MAKE:** FREIGHTLINER  
**YEAR:** 2008  
**REG:** JB38LHGP  
**VIN:** 1FVJAWAS78LZ57583  
**ENGINE NO:** 8YF00878  
**KMS / HOURS:** 931618 KMS  
**COMMENTS:** RUNNER  
**LOCATED IN:** JHB

39



### FREIGHTLINER ARGOSY 90 CUMMINS ISX 500 MECHANICAL HORSE

**YEAR:** 2010  
**REG:** FCY655L  
**VIN:** 1FUJAWBG9BLAX0057  
**KMS/HRS:** 1277567 KMS  
**COMMENTS:** RUNNER  
**LOCATED IN:** JHB

40



### SA TRUCK BODIES SUPERLINK TAUTLINER TRAILER

**REG:** BZ52YRGP / BZ52ZFGP  
**YEAR:** 2012  
**VIN:** AHBDSB2FTCB078822 / AHBDSB2RTCB078823  
**COMMENTS:** RUNNER  
**LOCATED IN:** JHB

41



### TATA 2523C EX2 6X4 CURTAIN SIDE TRUCK

**YEAR:** 2018  
**VIN:** ADX479001HAG04541  
**ENG:** 71063585834  
**KMS/HRS:** 233778 KMS  
**COMMENTS:** RUNNER/MANUAL  
**LOCATED IN:** JHB

42



### AFRIT SUPERLINK SIDE TIPPER TRAILER

**REG:** DFJ544L / DFJ543L  
**YEAR:** 2015  
**VIN:** ADV17898AE33T3991 / ADV17898AE34T3992  
**COMMENTS:** RUNNER/ TARP  
**INCL.**  
**LOCATED IN:** JHB

43



### HINO 500 2626 4X2 RIGID BODY

**REG:** HDK265FS  
**YEAR:** 2018  
**VIN:** AHHFL8JWLXXX10350  
**KMS/HRS:** 377609 KMS  
**COMMENTS:** RUNNER  
**LOCATED IN:** JHB

44



### HINO 500 4X2 DROPSIDE TRUCK

**YEAR:** 2017  
**REG:** FT10XYGP  
**VIN:** AHHFG8JPKXXX12566  
**KMS/HRS:** 316759 KMS  
**COMMENTS:** RUNNER/MANUAL  
**LOCATED IN:** JHB

45



### SCANIA P410 TWIN STEER TIPPER TRUCK

**REG:** CAM9598  
**YEAR:** 2015  
**VIN:** YS2P8X40005380801  
**KMS/HRS:** 273856 KMS  
**COMMENTS:** RUNNER  
**LOCATED IN:** JHB

46



### ISUZU 4X2 FLAT DECK TRUCK

**MAKE:** ISUZU  
**REG:** HW27SPGP  
**VIN:** ADMNP66PSAG888050  
**KMS/HOURS:** 40668KMS  
**COMMENTS:** RUNNER  
**LOCATED IN:** JHB

47



### ISUZU NLR 300 150 SKIP BIN TRUCK

**MAKE:** ISUZU  
**YEAR:** 2017  
**REG:** FY81TKGP  
**VIN:** ADMNL85EFBZ805869  
**ENG:** 4JJ12Z6318  
**KMS / HOURS:** 71466KMS  
**COMMENTS:** RUNNER/MANUAL  
**LOCATED IN:** JHB



48

**MERCEDES-BENZ 2426B  
10M³ TIPPER TRUCK**

**REG:** HBD615MP  
**YEAR:** 1998  
**VIN:** ADB39707826024891  
**KMS/HRs:** 13353 KMS  
**COMMENTS:** RUNNER  
**LOCATED IN:** JHB

49

**COMPAIR C76 MOBILE  
COMPRESSOR**

**YEAR:** 2017  
**LOCATED IN:** KZN

50

**MERCEDES-BENZ POWER-  
LINER 2426B CONCRETE  
MIXER TRUCK**

**REG:** FT09YRGP  
**VIN:** ADB65307726020176  
**ENG:** 44198620822821  
**KMS/HOURS:** 323894 KMS  
**COMMENTS:** RUNNER  
**LOCATION IN:** JHB

51

**MERCEDES-BENZ ATEGO  
2628B CONCRETE MIXER  
TRUCK**

**REG:** JF07MFGP  
**YEAR:** 2003  
**VIN:** WDB90692100305926  
**ENG:** 9536416K840008  
**KMS/HOURS:** 114398 KMS  
**COMMENTS:** RUNNER/MANUAL  
**LOCATION IN:** JHB

52

**MERCEDES-BENZ POWER-  
LINER 2629K CONCRETE  
MIXER TRUCK**

**REG:** FBW520GP  
**VIN:** ADB39714526024901  
**ENG:** VD02026SA016752D  
**KMS/HOURS:** 123799 KMS  
**COMMENTS:** RUNNER/MANUAL  
**LOCATION IN:** JHB

53

**MERCEDES-BENZ POWER-  
LINER 2426B CONCRETE  
MIXER TRUCK**

**REG:** JVZ640GP  
**YEAR:** 1999  
**VIN:** ADB39707826023533  
**ENG:** VD04026SA013056B  
**KMS/HOURS:** 266059 KMS  
**COMMENTS:** RUNNER  
**LOCATION IN:** JHB

54

**MERCEDES-BENZ POWER-  
LINER 2426B CONCRETE  
MIXER**

**REG:** JXT593GP  
**YEAR:** 1999  
**VIN:** ADB39707826023206  
**ENG:** VD04026SA011891A  
**KMS/HOURS:** 165482 KMS  
**COMMENTS:** RUNNER  
**LOCATION IN:** JHB

55

**MERCEDES-BENZ ATEGO  
2628B CONCRETE MIXER  
TRUCK**

**REG:** JF07MDGP  
**VIN:** WDB9536416K950656  
**ENG:** 90692100417961  
**KMS/HOURS:** 386937 KMS  
**COMMENTS:** RUNNER/MANUAL  
**LOCATION IN:** JHB

56

**MAN TGS26.440 BLS 6X4  
MECHANICAL HORSE**

**REG:** HKX899MP  
**YEAR:** 2013  
**VIN:** AAM78W2166PX28933  
**ENG:** 5153452643468  
**KMS/HOURS:** 245220 KMS  
**COMMENTS:** RUNNER/AUTOMATIC  
**LOCATED IN:** JHB

57

**MAN 26.440 BLS 6X4  
MECHANICAL HORSE**

**REG:** HKX952MP  
**YEAR:** 2012  
**VIN:** AAM78W1611PX27478  
**ENG:** 51531460123155  
**KMS/HOURS:** 222427 KMS  
**COMMENTS:** RUNNER/AUTOMATIC  
**LOCATED IN:** JHB

58

**RAPID TRI AXLE CLOSED  
BODY TRUCK**

**REG:** HKX947MP  
**YEAR:** 2009  
**VIN:** AE9H343AB9PAE1029  
**COMMENTS:** RUNNER  
**LOCATED IN:** JHB

59

**ISUZU FTR850 SMOOTHER  
W/ BOX BODY**

**REG:** HKW597MP  
**YEAR:** 2014  
**VIN:** ADMFTR34H8N688506  
**ENG:** 6HK1657157  
**KMS/HOURS:** 815133 KMS  
**COMMENTS:** RUNNER/AUTOMATIC  
**LOCATED IN:** JHB

60

**ISUZU NQR500 SMOOTHER  
W/ BOX BODY**

**REG:** HKX839MP  
**YEAR:** 2013  
**VIN:** ADMNR75RF8G632889  
**ENG:** 4HK1081043  
**KMS/HOURS:** 234181  
**COMMENTS:** RUNNER/AUTOMATIC  
**LOCATED IN:** JHB

61

**ISUZU NQR500 W/ BOX  
BODY**

**REG:** HKX959MP  
**YEAR:** 2012  
**VIN:** ADMNR75RF8G590286  
**ENG:** 4HK1978373  
**KMS/HOURS:** 432870 KMS  
**COMMENTS:** RUNNER  
**LOCATED IN:** KZN

62

**ISUZU NQR500 W/ BOX  
BODY**

**REG:** HKW613MP  
**YEAR:** 2014  
**VIN:** ADMNR75RFBN686381  
**ENG:** 4HK1206043  
**KMS/HOURS:** 288466 KMS  
**COMMENTS:** G/BOX SELECTIVE  
ISSUES  
**LOCATED IN:** KZN

63

**ISUZU NQR500 W/ BOX  
BODY**

**REG:** HKX837MP  
**YEAR:** 2013  
**VIN:** ADMNR75RF8G648842  
**ENG:** 4HK1114546  
**KMS/HOURS:** 384868 KMS  
**COMMENTS:** RUNNER  
**LOCATED IN:** KZN



64



### ISUZU NQR500 W/ BOX BODY

**REG:** HKX927MP  
**YEAR:** 2012  
**VIN:** ADMNR75RF8G592643  
**ENG:** 4HK1987171  
**KMS/HOURS:** 406436 KMS  
**COMMENTS:** RUNNER  
**LOCATED IN** KZN

65



### ISUZU NQR500 W/ BOX BODY

**REG:** HKY081MP  
**YEAR:** 2011  
**VIN:** ADMNR75RF8G559414  
**ENG:** 4HK1896751  
**KMS/HOURS:** 396167 KMS  
**COMMENTS:** RUNNER/AUTOMATIC  
**LOCATED IN** JHB

66



### ISUZU NQR 500 W/ BOX BODY

**REG:** HKY322MP  
**YEAR:** 2014  
**VIN:** ADMNR75RFBN686379  
**ENG:** 4HK1206036  
**KMS/HOURS:** 323292 KMS  
**COMMENTS:** RUNNER/AUTOMATIC  
**LOCATED IN** JHB

67



### ISUZU NQR500 W/ BOX BODY

**REG:** HKY331MP  
**YEAR:** 2014  
**VIN:** ADMNR75RFBN686378  
**ENG:** 4HK1206039  
**KMS/HOURS:** 251997 KMS  
**COMMENTS:** RUNNER/AUTOMATIC  
**LOCATED IN** JHB

68



### ISUZU NQR500 W/ BOX BODY

**REG:** HKX984MP  
**YEAR:** 2011  
**VIN:** AMNR75RF8G59413  
**ENG:** 4HK1897091  
**KMS/HOURS:** 336228 KMS  
**COMMENTS:** RUNNER/AUTOMATIC  
**LOCATED IN** JHB

69



### ISUZU NQR500 SMOOTHER W/ BOX BODY

**REG:** HJY456MP  
**YEAR:** 2013  
**VIN:** ADMNR75RF8G632885  
**ENG:** 4HK1081056  
**KMS/HOURS:** 643398 KMS  
**COMMENTS:** RUNNER/AUTOMATIC  
**LOCATED IN** JHB

70



### NISSAN NP300 S/C W/ HIGH ROOF CANOPY

**REG:** HKX835MP  
**YEAR:** 2013  
**VIN:** ADNAPGD22ZR055176  
**ENG:** YD25509608T  
**KMS/HOURS:** 334592 KMS  
**COMMENTS:** YELLOW/RUNNER/  
 MANUAL  
**LOCATED IN** JHB

71



### NISSAN UD 90A F/C C/C FLATDECK TRUCK W/ PALFINGER PK15500 CRANE

**MAKE:** NISSAN  
**YEAR:** 2008  
**REG:** JNK411GP  
**VIN:** ADDT680000007382  
**ENG:** FE6225785C  
**COMMENTS:** RUNNER / MANUAL  
**LOCATED IN** JHB

72



### RUBBER DUCK BOAT WITH TRAILER

**REG:** ZXL406GP  
**ENG:** 75HP MARNER MOTOR  
**HOURS:** 211 HRS  
**COMMENTS:** 5M BUCCANEER/  
 TRAILER HAS PAPERS  
**LOCATED IN** PTA (ZANDFONTEIN)

73



### GENERAC MOBILE LIGHT PLANT (4 LIGHTS)

**YEAR:** 2017  
**HOURS:** 8604 HRS  
**REF#:** MLP08  
**S/N:** 1702091  
**LOCATED IN** JHB

74



### GENERAC MOBILE LIGHT PLANT (3 LIGHTS)

**YEAR:** 2017  
**HOURS:** 9251 HRS  
**REF#:** MLP09  
**S/N:** 1702086  
**LOCATED IN** JHB

75



### GENERAC MOBILE LIGHT PLANT (NO LIGHTS)

**YEAR:** 2017  
**HOURS:** 7523 HRS  
**REF#:** MLP07  
**S/N:** 1702084  
**LOCATED IN** JHB

76



### GENERAC MOBILE LIGHT PLANT (1 LIGHT)

**YEAR:** 2017  
**HOURS:** 8791 HRS  
**REF#:** MLP12  
**S/N:** 1702089  
**LOCATED IN** JHB

77



### KIA K2700 BAKKIE

**REG:** CV45YXGP  
**VIN:** KNC5GX71LE7807936  
**ENG:** J2668669  
**KMS/HOURS:** 327372 KMS  
**COMMENTS:** WHITE/ RUNNER /  
 MANUAL  
**LOCATED IN** JHB

78



### MANITOU CD30P 3TON FORKLIFT W/ ISUZU ENGINE

**ENG:** 4JG2-311126  
**HOURS:** 4476 HRS  
**COMMENTS:** RUNNER/1XKEY  
**LOCATED IN** JHB

79



### IVECO 50-150 PANEL VAN

**REG:** FN97JSGP  
**VIN:** ZCFA50A005118528  
**ENG:** F1CE3481JMF042692425  
**KMS/HOURS:** 234968 KMS  
**COMMENTS:** WHITE/ RUNNER /  
 MANUAL  
**LOCATED IN** JHB



80



### 6M MOBILE OFFICE CONTAINER

**SIZE:** 6M X 3M X 2.6M  
**COMMENTS:** BUILT UP  
 LOCATED IN JHB

80B



### 6M MOBILE OFFICE CONTAINER

**SIZE:** 6M X 3M X 2.6M  
**COMMENTS:** KNOCK-DOWN / INCOMPLETE  
 LOCATED IN JHB

80C



### 6M MOBILE OFFICE CONTAINER

**SIZE:** 6M X 3M X 2.6M  
**COMMENTS:** KNOCK-DOWN FORM  
 LOCATED IN JHB

81



### 6M CONTAINER LOCATED IN DONKERHOEK PTA

82



### 6M CONTAINER LOCATED IN DONKERHOEK PTA

83



### 6M CONTAINER LOCATED IN DONKERHOEK PTA

84



### 6M CONTAINER LOCATED IN DONKERHOEK PTA

85



### 6M CONTAINER LOCATED IN DONKERHOEK PTA

86



### 6M CONTAINER LOCATED IN DONKERHOEK PTA

87



### 6M CONTAINER LOCATED IN DONKERHOEK PTA

88



### 6M CONTAINER LOCATED IN DONKERHOEK PTA

89



### MOBILE OFFICE 3M X 10M LOCATED IN DONKERHOEK PTA

90



### RAPID TRI-AXLE BOXBODY TRAILER

**REG:** HKX880MP  
**YEAR:** 2013  
**VIN:** AE9H342CADPAE1025  
**COMMENTS:** RUNNER  
 LOCATED IN KZN

91



### RAPID TRI-AXLE BOXBODY TRAILER

**REG:** HKX858MP  
**YEAR:** 2013  
**VIN:** AE9H342CADPAE1030  
**COMMENTS:** RUNNER  
 LOCATED IN KZN

92



### MAN TGS26-440 MECHANICAL HORSE

**REG:** HLJ138MP  
**YEAR:** 2014  
**VIN:** AAM78W2894PX31497  
**ENG:** 51538381273841  
**KMS/HOURS:** 758541KMS  
**COMMENTS:** RUNNER  
 LOCATED IN KZN

93



### MAN TGS26-440 MECHANICAL HORSE

**REG:** HLJ119MP  
**YEAR:** 2014  
**VIN:** AAM78W2895PX31498  
**ENG:** 51538381393841  
**KMS/HOURS:** 987130KMS  
**COMMENTS:** RUNNER  
 LOCATED IN KZN



94

**ISUZU KB250D BAKKIE**

**YEAR:** 2018  
**VIN:** ADMMRAR2H4825232  
**ENG:** 79409691  
**KMS/HOURS:** 214440 KMS  
**COMMENTS:** RUNNER  
**LOCATED IN:** KZN

95

**HENRED FRUEHAUF TRI AXLE S/S ACID TANKER**

**REG:** DPK367L  
**COMMENTS:** 28000L / RUNNER  
**LOCATED IN:** JHB

96

**CATERPILLAR 120K GRADER**

**HRS/KMS:** 447 HRS  
**COMMENTS:** RUNNER/NO PAPERS  
**LOCATED IN:** JHB

97

**DAF 4X2 MECHANICAL HORSE**

**REG:** ZCH947GP  
**VIN:** XLRT85XCOE625364  
**ENG:** U42508  
**KMS/HOURS:** 795418 KMS  
**COMMENTS:** RUNNER/MANUAL  
**LOCATED IN:** JHB

98

**POOLE DOUBLE AXLE FLATDECK TRAILER W/ TWIST LOCKS**

**REG:** MJT633GP  
**VIN:** 247096B  
**COMMENTS:** RUNNER/BLUE  
**LOCATED IN:** JHB

99

**INTERNATIONAL 98001 MECHANICAL HORSE**

**YEAR:** 2013  
**REG:** FHF012FS  
**VIN:** 93SRUAPR7ER161688  
**ENG:** 79562335  
**KMS/HOURS:** 439830 KMS  
**COMMENTS:** RUNNER/WHITE  
**LOCATED IN:** KZN

100

**RAPID TRI-AXLE BOXBODY TRAILER**

**YEAR:** 2006  
**REG:** HGF282MP  
**VIN:** AE9A343H206AE1163  
**COMMENTS:** RUNNER  
**LOCATED IN:** CPT

101

**RAPID TRI-AXLE BOXBODY TRAILER**

**YEAR:** 2006  
**REG:** HGF291MP  
**VIN:** AE9A343H206AE1164  
**COMMENTS:** RUNNER  
**LOCATED IN:** CPT

102

**ISUZU NQR 500 AMT 4X2 TRUCK W/ BOX BODY RUNNER**

**YEAR:** 2009  
**REG:** HKX996MP  
**KMS/HOURS:** 456 053 KM  
**COMMENTS:** RUNNER  
**LOCATED IN:** CPT

103

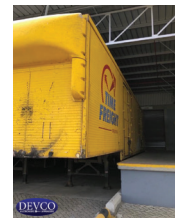
**RAPID TRI-AXLE BOXBODY TRAILER**

**YEAR:** 2009  
**REG:** HMM069MP  
**VIN:** AE9H343AB9PAE1044  
**COMMENTS:** RUNNER  
**LOCATED IN:** CPT

104

**ISUZU FTR 850 4X2 TRUCK W/ BOX BODY**

**YEAR:** 2010  
**REG:** HLN453MP  
**VIN:** ADMFTR34H8G531395  
**KMS/HOURS:** 509 280KMS  
**COMMENTS:** RUNNER/NO KEYS  
**LOCATED IN:** CPT

105

**ISUZU NQR 500 AMT 4X2 TRUCK W/ BOX BODY**

**YEAR:** 2011  
**REG:** HLN483MP  
**VIN:** ADMNR75RF8G562865  
**KMS/HOURS:** 617 445KMS  
**COMMENTS:** RUNNER/KEYS NEED TO BE CODED  
**LOCATED IN:** CPT

106

**VW CONSTELLATION 17-250 4X2 TRUCK W/ BOX BODY**

**YEAR:** 2012  
**REG:** HJC047MP  
**VIN:** AAMZZZ24ZBP800094  
**KMS/HOURS:** 258711KMS  
**COMMENTS:** RUNNER  
**LOCATED IN:** CPT

107

**VW CONSTELLATION 17-250 4X2 TRUCK W/ BOX BODY**

**YEAR:** 2012  
**REG:** HJC070MP  
**VIN:** AAMZZZ24ZBP800162  
**KMS/HOURS:** 611177KMS  
**COMMENTS:** RUNNER  
**LOCATED IN:** CPT

108

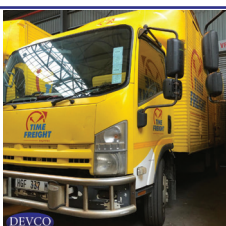
**ISUZU NQR 500 AMT 4X2 TRUCK W/ BOX BODY**

**YEAR:** 2011  
**REG:** HGF337MP  
**VIN:** ADMNR75RF8G571522  
**KMS/HOURS:** 551121KMS  
**COMMENTS:** RUNNER  
**LOCATED IN:** CPT

109

**ISUZU NQR 500 AMT 4X2 TRUCK W/ BOX BODY**

**YEAR:** 2012  
**REG:** HJC032MP  
**VIN:** ADMNR75RF8G582360  
**KMS/HOURS:** 247006KMS  
**COMMENTS:** RUNNER  
**LOCATED IN:** CPT



110

**HYSTER H2.50XM -2.5TON**

**YEAR:** 2012  
**REG:** NP189305  
**COMMENTS:** TYRES WORN  
**LOCATED IN CPT**

111

**HYSTER H2.50XM -2.5TON**

**YEAR:** 2012  
**REG:** NP189308  
**COMMENTS:** TYRES WORN  
**LOCATED IN CPT**

112

**RAPID TRI-AXLE BOXBODY TRAILER**

**YEAR:** 2012  
**REG:** HJC014MP  
**VIN:** AE9H342CACPAE1014  
**COMMENTS:** RUNNER  
**LOCATED IN CPT**

113

**ISUZU NQR 500 AMT 4X2 TRUCK W/ BOX BODY**

**YEAR:** 2012  
**REG:** HJL701MP  
**VIN:** ADMNR75RF8G583165  
**KMS/HOURS:** 340874KMS  
**COMMENTS:** RUNNER  
**LOCATED IN CPT**

114

**VW CONSTELLATION 17-250 4X2 TRUCK W/ BOX BODY**

**YEAR:** 2012  
**REG:** HJY438MP  
**VIN:** AAMZZZ24ZCP200015  
**KMS/HOURS:** 866017KMS  
**COMMENTS:** RUNNER/ENGINE LIGHT ON  
**LOCATED IN CPT**

115

**VW CONSTELLATION 17-250 4X2 TRUCK W/ BOX BODY**

**YEAR:** 2012  
**REG:** HJY446MP  
**VIN:** AAMZZZ24ZCP200122  
**KMS/HOURS:** 355428KMS  
**COMMENTS:** RUNNER  
**LOCATED IN CPT**

116

**VW CONSTELLATION 17-250 4X2 TRUCK W/ BOX BODY**

**YEAR:** 2012  
**REG:** HGR413MP  
**VIN:** AAMZZZ24ZCP200016  
**KMS/HOURS:** 790535KMS  
**COMMENTS:** RUNNER  
**LOCATED IN CPT**

117

**ISUZU NQR 500 AMT 4X2 TRUCK W/ BOX BODY**

**YEAR:** 2012  
**REG:** HKX908MP  
**VIN:** ADMNR75RF8G590289  
**KMS/HOURS:** 386267KMS  
**COMMENTS:** RUNNER  
**LOCATED IN CPT**

118

**MAN 26-440 TGS 6X4 MECHANICAL HORSE**

**YEAR:** 2012  
**REG:** HMM043MP  
**KMS/HOURS:** 246130KMS  
**COMMENTS:** RUNNER  
**LOCATED IN CPT**

119

**RAPID TRI-AXLE BOXBODY TRAILER**

**YEAR:** 2012  
**REG:** HLY899MP  
**VIN:** AE9H342CACPAE1046  
**COMMENTS:** RUNNER  
**LOCATED IN CPT**

120

**ISUZU NQR 500 AMT 4X2 TRUCK W/ BOX BODY**

**YEAR:** 2013  
**REG:** HHR631MP  
**VIN:** ADMNR75RF8G618953  
**KMS/HOURS:** 396868KMS  
**COMMENTS:** RUNNER  
**LOCATED IN CPT**

121

**NISSAN 2.5 TDI S/C W/ BOX BODY**

**YEAR:** 2013  
**REG:** HJC041MP  
**VIN:** ADNAPGD22ZR047786  
**KMS/HOURS:** 317153KMS  
**COMMENTS:** RUNNER  
**LOCATED IN CPT**

122

**VW CONSTELLATION 17-250 4X2 TRUCK W/ BOX BODY**

**YEAR:** 2013  
**REG:** HJL659MP  
**VIN:** AAMZZZ24ZDP300107  
**KMS/HOURS:** 218939KMS  
**COMMENTS:** RUNNER  
**LOCATED IN CPT**

123

**MAN 26-440 TGS 6X4 MECHANICAL HORSE**

**YEAR:** 2013  
**REG:** HJY461MP  
**VIN:** AAM78W2163PX28940  
**KMS/HOURS:** 990352KMS  
**COMMENTS:** RUNNER  
**LOCATED IN CPT**

124

**RAPID TRI-AXLE BOXBODY TRAILER**

**YEAR:** 2013  
**REG:** HJY437MP  
**VIN:** AE9H342CADPAE1019  
**COMMENTS:** RUNNER  
**LOCATED IN CPT**

126

**RAPID TRI-AXLE BOXBODY TRAILER**

**YEAR:** 2013  
**REG:** HKK840MP  
**VIN:** AE9H342CADPAE1022  
**COMMENTS:** RUNNER  
**LOCATED IN CPT**



129



### NISSAN 2.5 TDI S/C W/ BOX BODY

**YEAR:** 2013  
**REG:** HKX828MP  
**KMS/HOURS:** 239359KMS  
**COMMENTS:** RUNNER/YELLOW  
**LOCATED IN** CPT

130



### VW CONSTELLATION 17-250 4X2 TRUCK W/ BOX BODY

**YEAR:** 2013  
**REG:** HFX080MP  
**VIN:** AAMZZZ24ZCP200432  
**KMS/HOURS:** 501442KMS  
**COMMENTS:** RUNNER  
**LOCATED IN** CPT

131



### VW CONSTELLATION 17-250 4X2 TRUCK W/ BOX BODY

**YEAR:** 2013  
**REG:** HLD012MP  
**VIN:** AAMZZZ24ZDP300141  
**KMS/HOURS:** 737397KMS  
**COMMENTS:** RUNNER  
**LOCATED IN** CPT

132



### ISUZU NQR 500 AMT 4X2 TRUCK W/ BOX BODY

**YEAR:** 2013  
**REG:** HLY893MP  
**VIN:** ADMNR75RF8G648841  
**KMS/HOURS:** 209253KMS  
**COMMENTS:** RUNNER  
**LOCATED IN** CPT

133



### MAN 26-440 TGS 6X4 MECHANICAL HORSE

**YEAR:** 2013  
**REG:** HLZ005MP  
**VIN:** AAM78W2187PX29027  
**KMS/HOURS:** 280579KMS  
**COMMENTS:** RUNNER  
**LOCATED IN** CPT

134



### MAN 26-440 TGS 6X4 MECHANICAL HORSE

**YEAR:** 2013  
**REG:** HJF940MP  
**VIN:** ADMNR75RF8G648841  
**KMS/HOURS:** 307101KMS  
**COMMENTS:** RUNNER  
**LOCATED IN** CPT

135



### ISUZU NQR 500 AMT 4X2 TRUCK W/ BOX BODY

**YEAR:** 2013  
**REG:** HKD368MP  
**VIN:** ADMNR75RFBN671103  
**KMS/HOURS:** 99418KMS  
**COMMENTS:** RUNNER  
**LOCATED IN** CPT

136



### NISSAN 2.5 TDI S/C W/ BOX BODY

**YEAR:** 2014  
**REG:** HKD497MP  
**VIN:** ADMNPD22ZR064463  
**COMMENTS:** RUNNER/  
 IMMOBILIZER ISSUE  
**LOCATED IN** CPT

137



### NISSAN 2.5 TDI S/C W/ BOX BODY

**YEAR:** 2014  
**REG:** HKD587MP  
**VIN:** ADNAPGD22ZR064421  
**KMS/HOURS:** 261744KMS  
**COMMENTS:** RUNNER  
**LOCATED IN** CPT

140



### TOP TRAILER SUPERLINK SIDE TIPPER TRAILER

**YEAR:** 2008  
**REG:** DY86NTGP / DY86NXGP  
**VIN:** AD5M236WA82ST0854 /  
 AD5M236WA82ST0855  
**COMMENTS:** 2X TARPS INCL.  
**LOCATED IN** JHB

141



### MASSEY FERGUSON 290 2WD TRACTOR

**S/N:** C48102  
**COMMENTS:** RUNNER  
**LOCATED IN** JHB

141a



### LANDINI SOLIS-75 2WD TRACTOR

**ENG:** 4100TL13D244577  
**S/N:** FZKDW244163/W  
**KMS/HOURS:** 730 HRS  
**COMMENTS:** RUNNER  
**LOCATED IN** JHB

141b



### MERCEDES-BENZ AXOR 3535K/51 8X4 TWIN STEER 9M³ CONCRETE MIXER TRUCK

**YEAR:** 2012  
**REG:** BY88TGGP  
**VIN:** WDF9423072B976385  
**ENG:** 45795600234754  
**KMS/HOURS:** 286332 KMS  
**COMMENTS:** STARTER / MANUAL  
**LOCATED IN** JHB

141c



### MERCEDES-BENZ AXOR 3535K/51 8X4 TWIN STEER 9M³ CONCRETE MIXER TRUCK

**YEAR:** 2013  
**REG:** CV77WSPG  
**VIN:** WDF9423072B978413  
**ENG:** 45795600268736  
**KMS/HOURS:** 178191 KMS  
**COMMENTS:** STARTER / MANUAL  
**LOCATED IN** JHB

141d



### UD QUESTER CGE 420 8X4 TWIN STEER 9M³ CONCRETE MIXER TRUCK

**YEAR:** 2015  
**REG:** DY99FWGP  
**VIN:** JPCZP12G1FS800063  
**ENG:** GH11347422  
**KMS/HOURS:** 114533 KMS  
**COMMENTS:** STARTER / MANUAL  
**LOCATED IN** JHB

141e



### ISUZU FVR 4X2 MECHANICAL HORSES

**YEAR:** 2014  
**REG:** FSV243FS  
**VIN:** ADMFVR34S8Z680009  
**ENG:** 6HK1654800  
**KMS/HOURS:** 927263 KMS  
**COMMENTS:** STARTER / MANUAL  
**LOCATED IN** JHB



141F



#### HINO 700 2841 18000L 6X4 WATER TRUCK

**YEAR:** 2011  
**REG:** ND 701-784  
**VIN:** AHHS51EKRXX12139  
**ENG:** E13CTN12126  
**KMS/HOURS:** 371585 KMS  
**COMMENTS:** STARTER / MANUAL  
**LOCATED IN** JHB

141G



#### SCANIA 460 144G 18000L WATER TANKER TRUCK

**MAKE:** SCANIA 460  
**YEAR:** 2002  
**REG:** JVS413MP  
**VIN:** YS2R6X40001274081  
**ENGINE NO:** 4520197  
**COMMENTS:** RUNNER  
**LOCATED IN** JHB

142



#### ISUZU NQR 500 AMT 4X2 TRUCK W/ BOX BODY

**REG:** HJL686MP  
**YEAR:** 2011  
**VIN:** ADMNR75RF8G552758  
**KMS/HOURS:** 305702 KMS  
**COMMENTS:** STARTER / AUTOMATIC  
**LOCATED IN** JHB

143



#### ISUZU NQR 500 AMT 4X2 TRUCK W/ BOX BODY

**YEAR:** 2014  
**REG:** HJR701MP  
**VIN:** ADMNR75RFBN666399  
**ENG:** 4HK1157728  
**KMS/HOURS:** 318601 KMS  
**COMMENTS:** STARTER / AUTOMATIC  
**LOCATED IN** JHB

144



#### ISUZU NQR 500 AMT 4X2 TRUCK W/ BOX BODY

**YEAR:** 2013  
**REG:** HJY430MP  
**VIN:** ADMNR75RF8G631317  
**ENG:** 4HK1070976  
**KMS/HOURS:** 317026 KMS  
**COMMENTS:** STARTER / AUTOMATIC  
**LOCATED IN** JHB

145



#### ISUZU NQR 500 AMT 4X2 TRUCK W/ BOX BODY

**YEAR:** 2012  
**REG:** HJY455MP  
**VIN:** ADMNR75RF8G583167  
**ENG:** 4HK1943731  
**KMS/HOURS:** 361925 KMS  
**COMMENTS:** STARTER / AUTOMATIC  
**LOCATED IN** JHB

146



#### ISUZU NQR 500 AMT 4X2 TRUCK W/ BOX BODY

**YEAR:** 2013  
**REG:** HJY459MP  
**VIN:** ADMNR75RF8G632888  
**KMS/HOURS:** 364376 KMS  
**COMMENTS:** STARTER / AUTOMATIC  
**LOCATED IN** JHB

147



#### ISUZU NQR 500 AMT 4X2 TRUCK W/ BOX BODY

**YEAR:** 2011  
**REG:** HJY460MP  
**VIN:** ADMNR75RF8G558536  
**KMS/HOURS:** 335675 KMS  
**COMMENTS:** STARTER / AUTOMATIC  
**LOCATED IN** JHB

148



#### ISUZU NQR 500 AMT 4X2 TRUCK W/ BOX BODY

**YEAR:** 2014  
**REG:** HJZ903MP  
**VIN:** ADMNR75RFBN678144  
**ENG:** 4HK1191829  
**KMS/HOURS:** 233637 KMS  
**COMMENTS:** STARTER / AUTOMATIC  
**LOCATED IN** JHB

149



#### ISUZU NQR 500 AMT 4X2 TRUCK W/ BOX BODY

**YEAR:** 2014  
**REG:** HJZ914MP  
**VIN:** ADMNR75RFBN678145  
**ENG:** 4HK1191845  
**KMS/HOURS:** 256472 KMS  
**COMMENTS:** STARTER / AUTOMATIC  
**LOCATED IN** JHB

150



#### ISUZU NQR 500 AMT 4X2 TRUCK W/ BOX BODY

**YEAR:** 2014  
**REG:** HKD365MP  
**VIN:** ADMNR75RFBN678141  
**ENG:** 4HK1191840  
**KMS/HOURS:** 300192 KMS  
**COMMENTS:** STARTER / AUTOMATIC  
**LOCATED IN** JHB

151



#### ISUZU NQR 500 AMT 4X2 TRUCK W/ BOX BODY

**YEAR:** 2011  
**REG:** HKX911MP  
**VIN:** ADMNR75RF8G559717  
**ENG:** 4HK1899172  
**KMS/HOURS:** 470050 KMS  
**COMMENTS:** STARTER / AUTOMATIC  
**LOCATED IN** JHB

152



#### ISUZU NQR 500 AMT 4X2 TRUCK W/ BOX BODY

**YEAR:** 2012  
**REG:** HLN427MP  
**VIN:** ADMNR75RF8G603704  
**ENG:** 4HK1006799  
**COMMENTS:** STARTER / AUTOMATIC  
**LOCATED IN** JHB

153



#### ISUZU NQR 500 AMT 4X2 TRUCK W/ BOX BODY

**YEAR:** 2012  
**REG:** HLN559MP  
**VIN:** ADMNR75RF8G596211  
**ENG:** 4HK1993977  
**KMS/HOURS:** 483211 KMS  
**COMMENTS:** STARTER / AUTOMATIC  
**LOCATED IN** JHB

154



#### ISUZU NQR 500 AMT 4X2 TRUCK W/ BOX BODY

**YEAR:** 2012  
**REG:** HLY906MP  
**VIN:** ADMNR75RF8G603702  
**ENG:** 4HK1006745  
**KMS/HOURS:** 292898 KMS  
**COMMENTS:** STARTER / AUTOMATIC  
**LOCATED IN** JHB

155



#### NISSAN 2.5 TDI S/C W/ BOX BODY

**YEAR:** 2014  
**REG:** HJL885MP  
**VIN:** ADNAPGD22ZR061085  
**ENG:** YD25525960T  
**KMS/HOURS:** 365150 KMS  
**COMMENTS:** STARTER / MANUAL  
**LOCATED IN** JHB



156



#### NISSAN 2.5 TDI S/C W/ BOX BODY

**YEAR:** 2013  
**REG:** HLN437MP  
**VIN:** ADNAPGD22ZR055708  
**ENG:** YD25510380T  
**KMS/HOURS:** 258513 KMS  
**COMMENTS:** STARTER/FRONT BUMPER BROKEN  
**LOCATED IN** JHB

157



#### MAN TGS 26-480 6X4 MECHANICAL HORSE

**YEAR:** 2011  
**REG:** HJL695MP  
**VIN:** AAM78W0161PX25116  
**ENG:** 51527740232778  
**COMMENTS:** STARTER/AUTOMATIC  
**LOCATED IN** JHB

158



#### MAN TGS 26-480 6X4 MECHANICAL HORSE

**YEAR:** 2010  
**REG:** HJL707MP  
**VIN:** AAMH670836PX22885  
**ENG:** 51522250052224  
**COMMENTS:** STARTER/AUTOMATIC  
**LOCATED IN** JHB

159



#### RAPID TRI-AXLE BOXBODY TRAILER

**YEAR:** 2011  
**REG:** HJ993MP  
**VIN:** AE9H343AB1PAE1014  
**COMMENTS:** RUNNER  
**LOCATED IN** JHB

160



#### RAPID TRI-AXLE BOXBODY TRAILER

**YEAR:** 2009  
**REG:** HJB989MP  
**VIN:** AE9H343AB9PAE1021  
**COMMENTS:** RUNNER  
**LOCATED IN** JHB

161



#### ISUZU NQR500 W/ BOX BODY

**YEAR:** 2013  
**REG:** HJL712MP  
**VIN:** ADMNR75RF8G631308  
**ENG:** 4HK1070144  
**KMS/HOURS:** 305696 KMS  
**COMMENTS:** STARTER/AUTOMATIC  
**LOCATED IN** JHB

162



#### ISUZU NQR500 W/ BOX BODY

**YEAR:** 2014  
**REG:** HJR676MP  
**VIN:** ADMNR75RF8G671100  
**ENG:** 4HK1172267  
**KMS/HOURS:** 236356 KMS  
**COMMENTS:** STARTER/AUTOMATIC  
**LOCATED IN** JHB

163



#### ISUZU NQR 500 AMT 4X2 TRUCK W/ BOX BODY

**YEAR:** 2011  
**REG:** HMM036MP  
**VIN:** ADMNR75RF8G568021  
**KMS/HOURS:** 493044 KMS  
**COMMENTS:** STARTER/AUTOMATIC  
**LOCATED IN** JHB

164



#### ISUZU NQR 500 AMT 4X2 TRUCK W/ BOX BODY

**YEAR:** 2012  
**REG:** HMM028MP  
**VIN:** ADMNR75RF8G612699  
**KMS/HOURS:** 290125 KMS  
**COMMENTS:** STARTER/AUTOMATIC  
**LOCATED IN** JHB

165



#### ISUZU NQR 500 AMT 4X2 TRUCK W/ BOX BODY

**YEAR:** 2010  
**REG:** HLY925MP  
**VIN:** ADMNR75RF8G530743  
**ENG:** 4HK1814606  
**KMS/HOURS:** 281450 KMS  
**COMMENTS:** STARTER/AUTOMATIC  
**LOCATED IN** JHB

166



#### NISSAN 2.5 TDI S/C W/ BOX BODY

**YEAR:** 2014  
**REG:** HJL873MP  
**VIN:** ADNAPGD22ZR061069  
**ENG:** YD25533069T  
**KMS/HOURS:** 368877 KMS  
**COMMENTS:** STARTER/MANUAL  
**LOCATED IN** JHB

167



#### NISSAN 2.5 TDI S/C W/ BOX BODY

**YEAR:** 2012  
**REG:** HHR641MP  
**VIN:** ADNAPGD22ZR038457  
**ENG:** YD25379404T  
**KMS/HOURS:** 387078 KMS  
**COMMENTS:** STARTER/MANUAL  
**LOCATED IN** JHB

168



#### NISSAN 2.5 TDI S/C W/ BOX BODY

**YEAR:** 2011  
**REG:** HHR629MP  
**VIN:** ADNAPGD22ZR030487  
**ENG:** YD25261793T  
**KMS/HOURS:** 359295 KMS  
**COMMENTS:** STARTER/MANUAL  
**LOCATED IN** JHB

169



#### NISSAN 2.5 TDI S/C W/ BOX BODY

**YEAR:** 2013  
**REG:** HHR618MP  
**VIN:** ADNAPGD22ZR049504  
**ENG:** YD25452274T  
**KMS/HOURS:** 288372 KMS  
**COMMENTS:** STARTER/MANUAL  
**LOCATED IN** JHB

170



#### NISSAN 2.5 TDI S/C W/ BOX BODY

**YEAR:** 2011  
**REG:** HLN576MP  
**VIN:** ADNAPGD22ZR033663  
**ENG:** YD252982511T  
**KMS/HOURS:** 358658 KMS  
**COMMENTS:** STARTER/MANUAL  
**LOCATED IN** JHB

171



#### NISSAN 2.5 TDI S/C W/ BOX BODY

**YEAR:** 2012  
**REG:** HJY439MP  
**VIN:** ADNAPGD22ZR040287  
**ENG:** YD25386239T  
**KMS/HOURS:** 335435 KMS  
**COMMENTS:** STARTER/MANUAL  
**LOCATED IN** JHB



172



### NISSAN 2.5 TDI S/C W/ BOX BODY

**YEAR:** 2012  
**REG:** HJC038MP  
**VIN:** ADNAPGD22ZR039520  
**ENG:** YD2538222T  
**KMS/HOURS:** 380061 KMS  
**COMMENTS:** STARTER/MANUAL  
**LOCATED IN** JHB

173



### VW CONSTELLATION 17-250 4X2 TRUCK W/ BOX BODY

**YEAR:** 2012  
**REG:** HJL702MP  
**VIN:** AAMZZZ24ZCP200048  
**ENG:** 36321027  
**KMS/HOURS:** 490345 KMS  
**COMMENTS:** STARTER  
**LOCATED IN** JHB

174



### VW CONSTELLATION 17-250 4X2 TRUCK W/ BOX BODY

**YEAR:** 2013  
**REG:** HKX822MP  
**VIN:** AAMZZZ24ZDP300111  
**ENG:** 36418008  
**KMS/HOURS:** 618274 KMS  
**COMMENTS:** STARTER  
**LOCATED IN** JHB

175



### MAN TGS 26-440 6X4 MECHANICAL HORSE

**YEAR:** 2013  
**REG:** HLZ009MP  
**VIN:** AAM78W2162PX28939  
**ENG:** 51534541443468  
**KMS/HOURS:** 43827 KMS  
**COMMENTS:** STARTER  
**LOCATED IN** JHB

176



### MAN TGS 26-440 6X4 MECHANICAL HORSE

**YEAR:** 2014  
**REG:** HJF971MP  
**VIN:** AAM78W2766PX30597  
**ENG:** 51537180863724  
**KMS/HOURS:** 267336 KMS  
**COMMENTS:** STARTER  
**LOCATED IN** JHB

177



### MAN TGS 26-440 6X4 MECHANICAL HORSE

**YEAR:** 2013  
**REG:** HKX854MP  
**VIN:** AAM78W2171PX28928  
**ENG:** 51534550473468  
**KMS/HOURS:** 38708 KMS  
**COMMENTS:** STARTER  
**LOCATED IN** JHB

178



### MAN TGS 26-440 6X4 MECHANICAL HORSE

**YEAR:** 2014  
**REG:** HJZ884MP  
**VIN:** AAM78W2811PX30774  
**ENG:** 51537480713754  
**KMS/HOURS:** 779519 KMS  
**COMMENTS:** STARTER  
**LOCATED IN** JHB

179



### RAPID TRI-AXLE BOXBODY TRAILER

**YEAR:** 2007  
**REG:** HFP548MP  
**VIN:** AE9A343H207AE1219  
**COMMENTS:** RUNNER  
**LOCATED IN** JHB

180



### RAPID TRI-AXLE BOXBODY TRAILER

**YEAR:** 2006  
**REG:** HFB962MP  
**VIN:** AE9A343H206AE1158  
**COMMENTS:** RUNNER  
**LOCATED IN** JHB

181



### RAPID TRI-AXLE BOXBODY TRAILER

**YEAR:** 2014  
**REG:** HJL556MP  
**VIN:** AE9B342CAEPAE1017  
**COMMENTS:** RUNNER  
**LOCATED IN** JHB

182



### RAPID TRI-AXLE BOXBODY TRAILER

**YEAR:** 2012  
**REG:** HGF356MP  
**VIN:** AE9H342CACPAE1054  
**COMMENTS:** RUNNER  
**LOCATED IN** JHB

183



### RAPID TRI-AXLE BOXBODY TRAILER

**YEAR:** 2014  
**REG:** HJR667MP  
**VIN:** AE9B342CACPAE1028  
**COMMENTS:** RUNNER  
**LOCATED IN** JHB

184



### RAPID TRI-AXLE BOXBODY TRAILER

**YEAR:** 2012  
**REG:** HLN401MP  
**VIN:** AE9A342H206AE1156  
**COMMENTS:** RUNNER  
**LOCATED IN** JHB

185



### HYSTER H2.50XM FORKLIFT

**LOCATED IN** JHB

186



### ISUZU NQR 500 AMT 4X2 TRUCK W/ BOX BODY

**YEAR:** 2012  
**REG:** HJC027MP  
**VIN:** ADMNR75RF8G583168  
**COMMENTS:** STARTER/AUTOMATIC  
**LOCATED IN** JHB

187



### MAN TGS 26-440 6X4 MECHANICAL HORSE

**YEAR:** 2014  
**REG:** HJF974MP  
**VIN:** AAM78W2769PX30636  
**COMMENTS:** STARTER/AUTOMATIC  
**LOCATED IN** JHB



188



**ISUZU NQR 500 AMT 4X2 TRUCK W/ BOX BODY**

**YEAR:** 2013  
**REG:** HJY457MP  
**VIN:** ADMNR75RF8G631312  
**COMMENTS:** STARTER/AUTOMATIC  
**LOCATED IN JHB**

189



**ISUZU NQR 500 AMT 4X2 TRUCK W/ BOX BODY**

**YEAR:** 2011  
**REG:** HLN451MP  
**VIN:** ADMNR75RF8G559409  
**COMMENTS:** STARTER/AUTOMATIC  
**LOCATED IN JHB**

190



**RAPID TRI-AXLE BOXBODY TRAILER**

**YEAR:** 2014  
**REG:** HJL559MP  
**VIN:** AE9B342CAEPAE1016  
**COMMENTS:** RUNNER  
**LOCATED IN JHB**

191



**RAPID TRI-AXLE BOXBODY TRAILER**

**YEAR:** 2011  
**REG:** HJY558MP  
**VIN:** AE9H343AB1PAE1016  
**COMMENTS:** RUNNER  
**LOCATED IN JHB**

192



**RAPID TRI-AXLE BOXBODY TRAILER**

**YEAR:** 2013  
**REG:** HLY992MP  
**VIN:** AE9H342CADPAE1037  
**COMMENTS:** RUNNER  
**LOCATED IN JHB**

193



**RAPID TRI-AXLE BOXBODY TRAILER**

**YEAR:** 2007  
**REG:** HLN546MP  
**VIN:** AE9A343H207AE1220  
**COMMENTS:** RUNNER  
**LOCATED IN JHB**

194



**MITSUBISHI FUSO FA 9-137 FC 4X2 DROPSIDE TRUCK**

**YEAR:** 2016  
**REG:** FC31WBG  
**VIN:** MEC0463AKFP010261  
**ENG:** 400921D0001725  
**KMS/HOURS:** 299197 KMS  
**COMMENTS:** STARTER / MANUAL  
**LOCATED IN JHB**

195



**NISSAN UD 40L 4X2 DROPSIDE TRUCK**

**YEAR:** 2016  
**REG:** CFM 81208  
**VIN:** ADD55400000003086  
**ENG:** FD46032315  
**KMS/HOURS:** 124849 KMS  
**COMMENTS:** STARTER / MANUAL  
**LOCATED IN JHB**

196



**UD390 6X4 MECHANICAL HORSE**

**YEAR:** 2008  
**REG:** FM01MNGP  
**VIN:** ADDT1300000000997  
**ENG:** GE13336219B  
**KMS/HOURS:** 384669 KMS  
**COMMENTS:** STARTER  
**LOCATED IN JHB**

197



**NISSAN CABSTAR 20 D/C TRUCK**

**YEAR:** 2010  
**REG:** HKS820NW  
**VIN:** ADNT9100000024477  
**KMS/HOURS:** 259645 KMS  
**COMMENTS:** STARTER/WHITE  
**LOCATED IN JHB**

198



**HINO 700 18000L 6X4 WATER TRUCK**

**REG:** ND 692-270  
**VIN:** AHHS1EKRXXX12120  
**ENG:** E13CTN12120  
**KMS/HOURS:** 365156KMS  
**COMMENTS:** STARTER  
**LOCATED IN JHB**

199



**VOLVO FM12 380 6X4 MECHANICAL HORSE**

**YEAR:** 2004  
**REG:** JHV776MP  
**VIN:** YV2J4CMD842848943  
**ENG:** D12439146  
**KMS/HOURS:** 937550KMS  
**COMMENTS:** STARTER  
**LOCATED IN JHB**

200



**TOYOTA HILUX D-4D 2.5 DIESEL**

**YEAR:** 2008  
**REG:** WVS157GP  
**VIN:** AHTCS12G307516483  
**ENG:** 2KD7442100  
**KMS/HOURS:** 604441 KMS  
**COMMENTS:** STARTER/WHITE  
**LOCATED IN JHB**

201



**INTERNATIONAL 7600 SLEEPER CAB 6X4 MECHANICAL HORSE**

**YEAR:** 2006  
**REG:** JB21LGGP  
**VIN:** 1HSWYAHT35E266394  
**ENG:** 35139381  
**KMS/HOURS:** 702530 KMS  
**COMMENTS:** STARTER/MANUAL  
**LOCATED IN JHB**

215



**MAN TGM15-240 WITH BOXBODY**

**YEAR:** 2008  
**REG:** HJB970MP  
**VIN:** AAMN630098PX19294  
**ENG:** 20817045101711  
**KMS/HOURS:** 365834 KMS  
**COMMENTS:** RUNNER  
**LOCATED IN KZN**

216



**RAPID TRI-AXLE BOXBODY TRAILER**

**YEAR:** 2009  
**REG:** HJB975MP  
**VIN:** AE99H343AB9PAE1020  
**COMMENTS:** RUNNER  
**LOCATED IN KZN**



217



### ISUZU FTR850 WITH BOX-BODY

**YEAR:** 2011  
**REG:** HLN474MP  
**VIN:** ADMFTR34H8G565658  
**ENG:** 6HK1607731  
**KMS/HOURS:** 262566 KMS  
**COMMENTS:** RUNNER  
**LOCATED IN KZN**

218



### ISUZU NQR500 AMT WITH BOXBODY

**YEAR:** 2011  
**REG:** HLN443MP  
**VIN:** ADMNR75RF8G565543  
**ENG:** 4HK1905350  
**KMS/HOURS:** 239366 KMS  
**COMMENTS:** RUNNER  
**LOCATED IN KZN**

219



### ISUZU NQR500 AMT WITH BOXBODY

**YEAR:** 2011  
**REG:** HLY916MP  
**VIN:** ADMNR75RF8G566301  
**ENG:** 4HK1907407  
**KMS/HOURS:** 379905 KMS  
**COMMENTS:** RUNNER  
**LOCATED IN KZN**

220



### ISUZU NQR500 AMT WITH BOXBODY

**YEAR:** 2011  
**REG:** HGF345MP  
**VIN:** ADMNR75RF8G573995  
**ENG:** 4HK1924066  
**KMS/HOURS:** 349256 KMS  
**COMMENTS:** RUNNER  
**LOCATED IN KZN**

221



### NISSAN 2.5TDI BAKKIE

**YEAR:** 2012  
**REG:** HGW935MP  
**VIN:** ADNAPGD22ZR038502  
**ENG:** YD25380794  
**KMS/HOURS:** 374953 KMS  
**COMMENTS:** RUNNER/CANOPY  
**LOCATED IN KZN**

222



### ISUZU NQR500 AMT WITH BOXBODY

**YEAR:** 2012  
**REG:** HJB998MP  
**VIN:** ADMNR75RF8G583166  
**ENG:** 4HK1943736  
**KMS/HOURS:** 545221 KMS  
**COMMENTS:** RUNNER  
**LOCATED IN KZN**

223



### NISSAN 2.5TDI BAKKIE

**YEAR:** 2012  
**REG:** HHR649MP  
**VIN:** ADNAPGD22ZR038645  
**ENG:** YD25382414T  
**KMS/HOURS:** 201750 KMS  
**COMMENTS:** STARTER FAULTY.  
 NO CANOPY  
**LOCATED IN KZN**

224



### ISUZU NQR500 WITH BOXBODY

**YEAR:** 2012  
**REG:** HLY902MP  
**VIN:** ADMNR75RF8G603703  
**ENG:** 4HK1006776  
**KMS/HOURS:** 367775 KMS  
**COMMENTS:** STARTER  
**LOCATED IN KZN**

225



### HYSTER 2.5T FORKLIFT

**S#:** A274801529J  
**KMS/HOURS:** 12640 HRS  
**COMMENTS:** STARTER  
**LOCATED IN KZN**

226



### ISUZU NQR500 WITH BOXBODY

**YEAR:** 2012  
**REG:** HMM026MP  
**VIN:** ADMNR75RF8G604604  
**ENG:** 4HK1008984  
**KMS/HOURS:** 308531 KMS  
**COMMENTS:** STARTER  
**LOCATED IN KZN**

227



### VW 17-250 WITH BOXBODY

**YEAR:** 2013  
**REG:** HJC044MP  
**VIN:** AAMZZ22ZDP300085  
**ENG:** 36415285  
**KMS/HOURS:** 525350 KMS  
**COMMENTS:** STARTER  
**LOCATED IN KZN**

228



### HYSTER 2.5T FORKLIFT

**S#:** A274801540J  
**KMS/HOURS:** 13489 HRS  
**COMMENTS:** STARTER  
**LOCATED IN KZN**

229

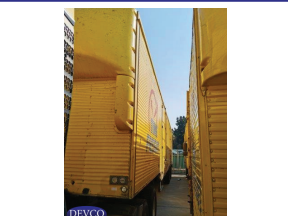

### RAPID TRI-AXLE BOXBODY TRAILER

**YEAR:** 2013  
**REG:** HJY435MP  
**VIN:** AE9H342CADPAE1021  
**COMMENTS:** RUNNER  
**LOCATED IN KZN**

230



### ISUZU NQR500 AMT WITH BOXBODY

**YEAR:** 2013  
**REG:** HLY895MP  
**VIN:** ADMNR75RF8G6335500  
**ENG:** 4HK1083690  
**KMS/HOURS:** 127176 KMS  
**COMMENTS:** RUNNER  
**LOCATED IN KZN**

231



### NISSAN 2.5TDI BAKKIE

**YEAR:** 2013  
**REG:** HLN434MP  
**VIN:** ADNAPGD22ZR056594  
**ENG:** YD25514680T  
**KMS/HOURS:** 348525 KMS  
**COMMENTS:** RUNNER/CANOPY  
**LOCATED IN KZN**

232



### MAN TGS26-440 MECHANICAL HORSE

**YEAR:** 2014  
**REG:** HJF969MP  
**VIN:** AAM78W2810PX30773  
**ENG:** 51537480953754  
**KMS/HOURS:** 115411 KMS  
**COMMENTS:** RUNNER  
**LOCATED IN KZN**



233

**NISSAN NV350**

**YEAR:** 2014  
**REG:** HJR656MP  
**VIN:** JN1UB4E26Z001585  
**ENG:** QR25524830Q  
**KMS/HOURS:** 251943 KMS  
**COMMENTS:** RUNNER  
**LOCATED IN KZN**

234

**NISSAN 2.5TDI BAKKIE**

**YEAR:** 2014  
**REG:** HJL878MP  
**VIN:** ADNAPGD22ZR061053  
**ENG:** YD25533070T  
**KMS/HOURS:** 351175 KMS  
**COMMENTS:** RUNNER (STARTER FAULTY)/ CANOPY  
**LOCATED IN KZN**

235

**ISUZU FTR850 AMT WITH BOXBODY**

**YEAR:** 2014  
**REG:** HJZ918MP  
**VIN:** ADMFTR34H8N687301  
**ENG:** 6HK1656800  
**KMS/HOURS:** 494528 KMS  
**COMMENTS:** RUNNER  
**LOCATED IN KZN**

236

**ISUZU FTR850 AMT WITH BOXBODY**

**YEAR:** 2014  
**REG:** HJZ916MP  
**VIN:** ADMNFTR34H8N685586  
**ENG:** 6HK1656582  
**KMS/HOURS:** 490914 KMS  
**COMMENTS:** RUNNER  
**LOCATED IN KZN**

237

**NISSAN 2.5TDI BAKKIE**

**YEAR:** 2014  
**REG:** HKD718MP  
**VIN:** ADNAPGD22ZR064735  
**ENG:** YD25550054T  
**KMS/HOURS:** 311577 KMS  
**COMMENTS:** RUNNER/CANOPY  
**LOCATED IN KZN**

238

**RAPID TRI-AXLE BOXBODY TRAILER**

**YEAR:** 2014  
**REG:** HKG365MP  
**VIN:** AE9B342CADPAE1035  
**COMMENTS:** RUNNER  
**LOCATED IN KZN**

239

**RAPID TRI-AXLE BOXBODY TRAILER**

**YEAR:** 2014  
**REG:** HKG360MP  
**VIN:** AE9B342CAEPAE1036  
**COMMENTS:** RUNNER  
**LOCATED IN KZN**

240

**MOBILE TOOL BOX - WITH TOOLS**

**S/N:** CD-3060  
**QTY:** 27  
**LOCATION IN JHB**

241

**PEDRO GIL BLOWER / 76MM**

**YEAR:** 2001  
**LOCATION IN JHB**

242

**2 CYLINDER FILTRATION SYSTEM**

**S/N:** 23.07.2014  
**LOCATION IN JHB**

243

**ARIEL SOAP 20L BUCKET (HAND & AUTO)**

**LOCATION IN JHB**

244

**OMO SOAP 20L BUCKET (HAND & AUTO)**

**LOCATION IN JHB**

245

**SUNLIGHT SOAP 20L BUCKET (HAND & AUTO)**

**LOCATION IN JHB**

246

**SURF SOAP 20L BUCKET (HAND & AUTO)**

**LOCATION IN JHB**

247

**SHADE NET GREEN 52M**

**LOCATION IN JHB**

248

**SHADE NET BLUE 50M**

**LOCATION IN JHB**



249



CONCRETE VIBRATOR  
W/ HONDA G200 MOTOR

S/N: 1349317  
LOCATED IN JHB

250



RATCHET & STRAP - 9M

QTY: +/- 100 UNITS AVAILABLE  
LOCATION IN JHB

251



YALE 1,5 TON LEVER HOIST  
(NEW)

LOCATED IN JHB

252



WAGNER AIRLESS 7000 HE  
W/HONDA GX160 MOTOR

S/N: GC02-4487743  
LOCATION IN JHB

253



HOSE PIPE 30M X 20MM

QTY: 5  
LOCATION IN JHB

254



HOSE PIPE 30M X 12MM

QTY: 5  
LOCATION IN JHB

255

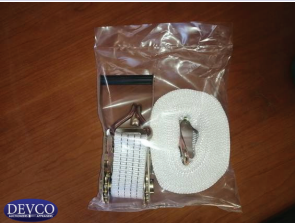

RATCHETS & STRAPS

QTY: 80  
LOCATION IN JHB

256



WALK BEHIND COMPOST  
SPREADER

COMMENTS: WORKING  
LOCATED IN JHB

257



32PCS SOCKET SET

LOCATION IN JHB

258



50WATT LED LIGHT

QTY: 10  
LOCATION IN JHB

259



50WATT LED LIGHTS

QTY: 40  
LOCATION IN JHB

260



1000 LITRE FLO BINS

QTY: 3  
LOCATION IN JHB

261

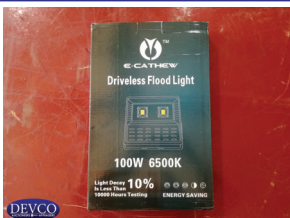

100WATT LED LIGHTS

QTY: 10  
LOCATION IN JHB

262



TRUCK RIMS X8

LOCATION IN JHB