

ONLINE AUCTION

DEVCO

AUCTIONEERS APPRAISERS

TRUCK & PLANT AUCTION



W  
E  
D  
N  
E  
S  
D  
A  
Y

23 July @ 10h00  
29 July @ 12h00

[www.devcoauctioneers.co.za](http://www.devcoauctioneers.co.za)

**Date: Bidding Closes from 12h00 on 29 July 2020**  
**Location of Items: 16 Dolomiet Street, Pendale, Meyerton**  
**2 Bishop Street, Cato Ridge**

**Deposit: Refundable registration deposit of R20 000 (Twenty Thousand Rand) payable by EFT.**  
**No Cash accepted on site. Cash deposits into our bank account will attract a 2% cash deposit fee.**

**Account name:** DEVCO AUCTIONEERS & SALES  
**Bank:** FIRST NATIONAL BANK  
**Branch:** MENLYN SQUARE  
**Branch Code:** 252445  
**Account number:** 62361071336

**Account name:** DEVCO AUCTIONEERS & SALES  
**Bank:** STANDRAD BANK  
**Branch:** CASTLE WALK  
**Branch Code:** 14645  
**Account number:** 242416535

**Buyers Premium:** 10% excluding Vat on all items

**Vat:** All bids exclude 15% Vat

**Documentation Fee:** R1950 plus Vat per asset that has a natis document.

**Auction Info:**

**Meyerton (JHB) Auction Yard** - Omrich 071 895 0459 or [omrich@devco.za.net](mailto:omrich@devco.za.net) / Tyron 081 249 0626 or [tyron@devco.za.net](mailto:tyron@devco.za.net)  
**Cato Ridge (KZN) Auction Yard** - Deon 083 357 8589 / [deon@devco.za.net](mailto:deon@devco.za.net)

**Registration Info:** Lisa 082 451 4651 or [lisa@devco.za.net](mailto:lisa@devco.za.net)

**Fica:** We will require Fica documents, we will not be able to approve you without all the correct documents.

**Payment: 30 July 2020 by 12h00**, funds must reflect in our bank account before any item will be released and the invoice must be paid in full. Any cash payment into our bank account exceeding R24 999.99 will be reported to the Financial Intelligence Centre

**Finance:** All finance deals are handled by Auction Finance, please contact Anton Muller on 083 790 0090

**Dispatching Times:** Within 5 working days after the auction has finished, there will be no dispatching on Saturdays, Sundays or Public Holidays. Dispatching will take place from 9am to 4pm. Storage of R250 plus Vat per item will be charged on late collections. Devco will not be able to assist with the loading of any goods. Kindly arrange your own assistance with the correct safety equipment and qualified staff to avoid damage or injury.

**Conditions of Sale:** Please refer to our Standard Conditions of Sale on your buyer's registration card, which applies to all registered buyers. Each and every lot is sold as is with no duty to repair, no guarantees or warranties. The kilometres and hours on all items are not guaranteed by the auctioneer. This catalogue is a guide and we will not be responsible for errors in descriptions. An auction site is a potentially dangerous place and every person at the auction site before, during and after an auction is present at his or her own risk. The auctioneers, their agents and employees are not responsible for any claim. The auctioneer reserves the right to revoke any bid card at anytime. Items may be withdrawn without prior notice. The auction is subject to a right to bid by or on behalf of the owner or auctioneer in which case the owner or auctioneer, or any one person on behalf of the owner or auctioneer, in which case the owner or auctioneer as the case may be, may bid at the auction. Please note the company that you register under will be the company that will be invoiced. If you purchase on behalf of more than one company, please ensure that you have a buyer's card for each company. Our auction is conducted in terms of section 45 of the Consumer Protection Act which excludes section 55 and 56.



001



### NEW HOLLAND TS6.120 4X4 TRACTOR (OPEN CAB)

**MAKE:** NEW HOLLAND  
**YEAR:** 2015  
**REG:** FRF 912 FS  
**VIN:** AHNTS620RDM000320  
**ENGINE NO:** 001074242  
**KM/HOURS:** 2716 HRS  
**LOCATED IN:** JHB

002



### FAW FC33.330 6M³ CONCRETE MIXER TRUCK

**MAKE:** FAW  
**YEAR:** 2016  
**REG:** JCG 914 MP  
**VIN:** LFNDVXMJ8FAD83649  
**ENG:** WD615441515L008563  
**COMMENTS:** RUNNER  
**LOCATED IN:** KZN

003



### ISUZU NQR 500 AMT DROP-SIDE TRUCK W/ HIGH SIDES

**MAKE:** ISUZU  
**YEAR:** 2017  
**REG:** CRH426NC  
**VIN:** ADMNR75RFBN816698  
**ENGINE NO:** 4HK161670  
**KMS/HOURS:** 35322 KMS  
**COMMENTS:** RUNNER  
**LOCATED IN:** JHB

005



### TOYOTA DYNA 150

**MAKE:** TOYOTA  
**YEAR:** 2019  
**REG:** STINKY 1 WP  
**VIN:** JTFJA34Y809017751  
**ENGINE NO:** 5L6319105  
**KMS / HOURS:** 5434 KMS  
**COMMENTS:** RUNNER  
**LOCATED IN:** KZN

006



### FAW FD28.280 TIPPER

**MAKE:** FAW  
**YEAR:** 2016  
**REG:** NMZ 7290  
**VIN:** AAK2828FDEB091599  
**ENG:** WD615501514E003902  
**KMS / HOURS:** 10445 KMS  
**COMMENTS:** NON RUNNER  
**LOCATED IN:** KZN

007



### COMACCHIO GEO 205 HYDRAULIC DRILL RIG / CONTROLLER INCL.

**MAKE:** COMACCHIO  
**YEAR:** 2018  
**KMS / HOURS:** 864 HOURS  
**LOCATED IN:** JHB

008



### NISSAN UD GW26-410 TIPPER

**MAKE:** NISSAN  
**YEAR:** 2014  
**REG:** NP 138 193  
**VIN:** ADDE0800000001308  
**ENGINE NO:** GH13603868  
**KMS / HOURS:** 533218 KMS  
**COMMENTS:** RUNNER  
**LOCATED IN:** KZN

009



### FREIGHTLINER ARGOSY 90 CUM500 6X4 MECHANICAL HORSE

**MAKE:** FREIGHTLINER  
**YEAR:** 2011  
**REG:** BP37BYGP  
**VIN:** 1FUJAWBG7CLBM5887  
**ENGINE NO:** 79496255  
**KMS / HOURS:** 432388 KMS  
**COMMENTS:** RUNNER  
**LOCATED IN:** JHB

010



### FAW CA8.140FL 4X2 FLATDECK TRUCK

**MAKE:** FAW  
**YEAR:** 2016  
**REG:** FF21LRGP  
**VIN:** AAK8140FLFB041179  
**ENG:** ISF385314189230904  
**KMS / HOURS:** 72297 KMS  
**COMMENTS:** RUNNER / MANUAL  
**LOCATED IN:** JHB

011



### MAN TGS 33.480 18000L 6X4 WATER TRUCK

**MAKE:** MAN TGS  
**YEAR:** 2012  
**REG:** FWY708MP  
**VIN:** AAM76W1520PX26990  
**ENGINE NO:** 51530790403085  
**KMS / HOURS:** 397173 KMS  
**COMMENTS:** RUNNER / AUTOMATIC  
**LOCATED IN:** JHB

012



### INTERNATIONAL 4900I 6X4 MECHANICAL HORSE

**MAKE:** INTERNATIONAL  
**YEAR:** 1993  
**REG:** NT 16629  
**VIN:** AAPV0049690083612  
**ENG:** 468TM2U451565  
**KMS / HOURS:** 402004 KMS  
**COMMENTS:** RUNNER / MANUAL  
**LOCATED IN:** JHB

013



### SCANIA G460 6X4 MECHANICAL HORSE

**MAKE:** SCANIA  
**YEAR:** 2013  
**REG:** HG68ZTGP  
**VIN:** 9B5G6X40003837788  
**ENG:** DC13106L018223648  
**KMS / HOURS:** 926941 KMS  
**COMMENTS:** RUNNER  
**LOCATED IN:** JHB

016



### SCANIA G460 6X4 MECHANICAL HORSE

**MAKE:** SCANIA  
**YEAR:** 2013  
**REG:** HG69BRGP  
**VIN:** 9B5G6X40003826032  
**ENG:** DC13106L018211523  
**KMS / HOURS:** 1019910 KMS  
**COMMENTS:** RUNNER  
**LOCATED IN:** JHB

017



### TOYOTA QUANTUM

**MAKE:** TOYOTA  
**YEAR:** 2013  
**REG:** JBM555GP  
**VIN:** AHTSX22P507005506  
**ENGINE NO:** 2TR8577417  
**KMS / HOURS:** 584167 KMS  
**COMMENTS:** RUNNER / GREEN  
**LOCATED IN:** KZN

019



### MASSEY FERGUSON 5365 4WD TRACTOR CLOSED CAB

**MAKE:** MASSEY FERGUSON  
**YEAR:** 2005  
**S#:** 5365185506  
**HOURS:** 6738 HOURS  
**COMMENTS:** 1X KEY  
**LOCATED IN:** JHB

020



### FREIGHTLINER ARGOSY CAT C12-440 6X4 MECHANICAL HORSE

**MAKE:** FREIGHTLINER  
**YEAR:** 2008  
**REG:** JB38LHGP  
**VIN:** 1FVJAWA578LZ57583  
**ENGINE NO:** 8YF00878  
**KMS / HOURS:** 931618 KMS  
**COMMENTS:** RUNNER  
**LOCATED IN:** JHB



021



### TRI AXLE LOWBED TRAILER WITH RAMP

**YEAR:** 2015  
**VIN:** AA9H345CAFAKM1386  
**COMMENTS:** RUNNER  
**LOCATED IN** JHB

022



### SCANIA 460 144G 18000L WATER TANKER TRUCK

**MAKE:** SCANIA 460  
**YEAR:** 2002  
**REG:** JVS413MP  
**VIN:** YS2R6X40001274081  
**ENGINE NO:** 4520197  
**COMMENTS:** RUNNER  
**LOCATED IN** JHB

024



### ISUZU KB250 FLEET SIDE BAKKIE

**MAKE:** ISUZU  
**MODEL:** KB250  
**YEAR:** 2017  
**REG:** NHL23918  
**VIN:** ADMBRAR8G481202  
**KMS/HOURS:** 221249 KM  
**COMMENTS:** RUNNER/WHITE  
**LOCATED IN** KZN

025



### TOP TRAILER SUPERLINK SIDE TIPPER TRAILER

**YEAR:** 2008  
**REG:** DY86NTGP / DY86NXGP  
**VIN:** ADSM236WA82ST0854 / ADSM236WA82ST0855  
**COMMENTS:** 2X TARPS INCL.  
**LOCATED IN** JHB

023



### CASE 580T 4X4 TLB

**MAKE:** CASE 580T  
**YEAR:** 2011  
**VIN:** FNH0580TNBH01606  
**KMS / HOURS:** 5025 HOURS  
**LOCATED IN** JHB

026



### HENRED FRUEHAUF LOWBED DOUBLE AXLE TRAILER WITH RAMP

**YEAR:** 2007  
**REG:** FZ 62 ND GP  
**VIN:** AAH078168PKJ2155  
**COMMENTS:** RUNNER  
**LOCATED IN** JHB

027



### FREIGHTLINER ARGOSY 90 CUMMINS ISX 500 MECHANICAL HORSE

**MAKE:** FREIGHTLINER  
**YEAR:** 2010  
**REG:** FCY655L  
**VIN:** 1FUJAWBG9BLAX0057  
**KMS / HOURS:** 1277567 KMS  
**COMMENTS:** RUNNER  
**LOCATED IN** JHB

028



### TOYOTA HILUX 2.0L VVTi S/C BAKKIE

**MAKE:** TOYOTA  
**MODEL:** HILUX  
**YEAR:** 2006  
**REG:** THD934GP  
**VIN:** AHTCW12G304004793  
**ENGINE NO:** 1TR6173942  
**KMS / HOURS:** 407634 KMS  
**COMMENTS:** WHITE / RUNNER  
**LOCATED IN** JHB

029



### BENFORD TV800L VIBRATORY RIDE ON ROLLER

**MAKE:** BENFORD  
**MODEL:** TV800L  
**VIN:** SLBT0000ET09CK059  
**LOCATED IN** JHB

030



### MERCEDES-BENZ ACTROS 2541 RIDGIT TRUCK

**MAKE:** MERCEDES-BENZ  
**YEAR:** 2012  
**REG:** FYS 452 MP  
**VIN:** WDB9302032L667137  
**KMS / HOURS:** 477376KMS  
**COMMENTS:** RUNNER  
**LOCATED IN** KZN

031



### NISSAN CABSTAR F23 CHASSIS CAB

**MAKE:** NISSAN  
**YEAR:** 2006  
**REG:** NCO187  
**VIN:** ADNT9000000053131  
**ENGINE NO:** QD32222113  
**KMS / HOURS:** 312585 KMS  
**COMMENTS:** RUNNER  
**LOCATED IN** KZN

033



### MERCEDES-BENZ 2628 10M³ TIPPER TRUCK

**MAKE:** MERCEDES-BENZ  
**YEAR:** 1991  
**VIN:** 62413226014584  
**COMMENTS:** RUNNER  
**LOCATED IN** KZN

034



### KIA K2700 BAKKIE

**MAKE:** KIA  
**MODEL:** K2700  
**YEAR:** 2012  
**REG:** CB15MKGP  
**VIN:** KNC5HX71LD7671390  
**ENGINE:** J2619117  
**KMS / HOURS:** 187479KMS  
**COMMENTS:** RUNNER / MANUAL / WHITE  
**LOCATED IN** JHB

035



### TOYOTA DYNA 7-124 CHASSIS CAB

**MAKE:** TOYOTA  
**MODEL:** DYNA  
**YEAR:** 2002  
**REG:** NU 35292  
**VIN:** AHT32BUM207600474  
**ENGINE NO:** 15B1702949  
**COMMENTS:** RUNNER  
**LOCATED IN** KZN

036



### LIEBHERR R9100 EXCAVATOR (ME18)

**MAKE:** LIEBHERR  
**MODEL:** R9100  
**YEAR:** 2012  
**VIN:** WLHZ1132TZE036032  
**KMS / HOURS:** 20847 HOURS  
**COMMENTS:** MACHINE STRIPPED / TRACKS REMOVED  
**LOCATED IN** JHB

037



### LIEBHERR R9250 EXCAVATOR

**MAKE:** LIEBHERR  
**MODEL:** R9250  
**YEAR:** 2012  
**VIN:** WLHZ0437CZE041141  
**COMMENTS:** MACHINE DISASSEMBLED FOR TRANSPORTING  
**LOCATED IN** JHB



038



### MERCEDES-BENZ 2636 10M³ TIPPER TRUCK

**MAKE:** MERCEDES-BENZ  
**YEAR:** 1990  
**REG:** HYT042MP  
**VIN:** 6241366014823  
**COMMENTS:** RUNNER  
**LOCATED IN:** KZN

039



### VOLVO FM12 420 6X4 MECHANICAL HORSE

**MAKE:** VOLVO FM 12 420  
**YEAR:** 1997  
**REG:** JWM814MP  
**VIN:** YV2A4B3DXW2822178  
**ENGINE:** D12061040  
**KMS / HOURS:** 936456KMS  
**COMMENTS:** RUNNER  
**LOCATED IN:** KZN

040



### RAPID TRI-AXLE LOWBED TRAILER

**YEAR:** 2012  
**REG:** NC 34550  
**VIN:** AE9H342CACPAE1015  
**LOCATED IN:** KZN

042



### TOYOTA DYNA 5104 WITH DROPSIDE BODY

**MAKE:** TOYOTA  
**MODEL:** DYNA 5104  
**YEAR:** 2001  
**VIN:** AHT31BUE106000204  
**COMMENTS:** RUNNER  
**LOCATED IN:** KZN

043



### HINO 13-206 WITH HOOK LIFT

**MAKE:** HINO  
**MODEL:** 13-206  
**YEAR:** 1997  
**REG:** NC 27429  
**VIN:** AHHGDA1LKXX10651  
**ENG:** MJ11063SA100944C  
**KMS / HOURS:** 686748 KMS  
**COMMENTS:** RUNNER  
**LOCATED IN:** KZN

044



### MASSEY FERGUSON 455 4X4 TRACTOR

**MAKE:** MASSEY FERGUSON  
**MODEL:** 455 4X4 TRACTOR  
**YEAR:** 2015  
**VIN:** ABYMF455XDB4WD004  
**COMMENTS:** CLUTCH FAULTY  
**LOCATED IN:** KZN

045



### HENRED FRUEHAUF DRY BULK TRAILER WITH PUP TANK

**YEAR:** 1996  
**REG:** HMW376MP / HMW381MP  
**VIN:** AAH061806HEBJ2M25 /  
AAH061807HEBF2M15  
**COMMENTS:** RUNNER  
**LOCATED IN:** JHB

046



### DUNCANMEC DRY BULK TRAILER WITH PUP TANK

**YEAR:** 1981/1995  
**REG:** HKV251MP / HKV205MP  
**VIN:** 800274 /  
AA155T51852DA1048  
**COMMENTS:** RUNNER  
**LOCATED IN:** JHB

047



### DUNCANMEC DRY BULK TRAILER WITH PUP TANK

**YEAR:** 1983 / 1995  
**REG:** DL25CFGP / HMM569MP  
**VIN:** 800299 /  
AA155T518P2053  
**COMMENTS:** RUNNER  
**LOCATED IN:** JHB

048



### 1000 LITRE FLO BINS

**LOCATION IN:** JHB

050



### HYUNDAI H100 2.6D BAKKIE W/HIGH ROOF CANOPY

**MAKE:** HYUNDAI  
**MODEL:** H100  
**YEAR:** 2010  
**REG:** ND 275 011  
**VIN:** KMFZBX7BLAU614777  
**ENGINE:** D4BBA009952  
**KMS / HOURS:** 291245KMS  
**COMMENTS:** RUNNER / MANUAL / WHITE  
**LOCATED IN:** JHB

051



### VW CRAFTER 50 2.0TDI 22 SEATER BUS

**MAKE:** VW  
**MODEL:** CRAFTER SEATER BUS  
**YEAR:** 2014  
**REG:** NP 227 454  
**VIN:** WV1ZZZ2ZE6014831  
**ENG:** CKT064504  
**KMS / HOURS:** 154000KMS  
**COMMENTS:** RUNNER / WHITE  
**LOCATED IN:** KZN

052



### MERCEDES-BENZ ACTROS 2544 6X4 MECHANICAL HORSE

**MAKE:** MERCEDES-BENZ  
**YEAR:** 2011  
**REG:** CY 275938  
**VIN:** WDB9302082L561266  
**COMMENTS:** NO GEARBOX  
**LOCATED IN:** KZN

053



### MERCEDES-BENZ ACTROS 2544

**MAKE:** MERCEDES BENZ  
**YEAR:** 2011  
**VIN:** WDB9302082L57061  
**COMMENTS:** STRIPPED  
**LOCATED IN:** KZN

054



### MERCEDES-BENZ ACTROS 2544 6X4 MECHANICAL HORSE

**MAKE:** MERCEDES-BENZ  
**YEAR:** 2010  
**VIN:** WDB9302082L296407  
**COMMENTS:** STRIPPED  
**LOCATED IN:** KZN

055



### NISSAN UD400 6X4 MECHANICAL HORSE

**MAKE:** NISSAN  
**MODEL:** UD400  
**YEAR:** 2005  
**REG:** NRB 18352  
**VIN:** ADDT2000000000080  
**ENGINE:** GE13025432C  
**KMS / HOURS:** 448200KMS  
**COMMENTS:** RUNNER  
**LOCATED IN:** KZN



056

**MITSUBISHI FUSO FK13-240**

**MAKE:** MITSUBISHI  
**MODEL:** FUSO FK13-240  
**YEAR:** 2011  
**VIN:** ABJFK62FLAEY00047  
**ENG:** 6M60151045  
**KMS / HOURS:** 124543 KMS  
**COMMENTS:** RUNNER  
**LOCATED IN:** KZN

057

**VOLVO FL220**

**MAKE:** VOLVO  
**MODEL:** FL220  
**YEAR:** 1998  
**REG:** NE 19282  
**VIN:** YV2E4CBAX4B370146  
**ENG:** D6B198634  
**COMMENTS:** RUNNER  
**LOCATED IN:** KZN

058

**CATERPILLAR 930 WHEEL LOADER**

**MAKE:** CATERPILLAR  
**MODEL:** 930  
**COMMENTS:** NO PAPERS  
 TYRES ARE COMPLETELY WORN  
**LOCATED IN:** JHB

059

**TOYOTA DYNA WITH PANTEC BODY**

**MAKE:** TOYOTA  
**MODEL:** DYNA  
**YEAR:** 1998  
**REG:** NP 198013  
**VIN:** AHT32BUM109501064  
**ENGINE NO:** 14B1547259  
**LOCATED IN:** KZN

060

**BRIGGS & STRATTON CONCRETE VIBRATOR W/ HOSES (PB-06)****LOCATED IN JHB**

061

**ASSORTED SAFETY EQUIPMENT, LADDER & BLUE BOX (PB-05)****LOCATED IN JHB**

062

**ASSORTED LIGHTS, 20MM FOAM & 1 BASIN SINK (PB-04)****LOCATED IN JHB**

063

**ASSORTED NETS (PB-02)****LOCATED IN JHB**

064

**OFFICE DESKS (X3) & LEATHER CHAIR (PB-01)****LOCATED IN JHB**

065

**DEFY MINI BAR FRIDGE****LOCATED IN JHB**

066

**GRIP REPAIR (1011FC) - CONSTRUCTION CHEMICALS (PB-03)****LOCATED IN JHB**

067

**NISSAN CM12 SKIP LOADER**

**MAKE:** NISSAN  
**MODEL:** CM12  
**YEAR:** 1998  
**REG:** NC 22460  
**VIN:** CM12LCPB14L01737N  
**ENG:** MJ010135A071622W  
**KMS / HOURS:** 171485 KMS  
**COMMENTS:** RUNNER  
**LOCATED IN:** KZN

068

**ISUZU KB250 D-TEC S/C BAKKIE**

**MAKE:** ISUZU  
**MODEL:** KB250  
**YEAR:** 2017  
**REG:** NV 29931  
**VIN:** ADMNRRHR2G4796047  
**KMS / HOURS:** 187008KMS  
**COMMENTS:** RUNNER / MANUAL / 1X KEY / WHITE  
**LOCATED IN:** JHB

069

**ISUZU NPR 400 WITH CATTLE SIDE BODY**

**MAKE:** ISUZU  
**MODEL:** NPR 400  
**YEAR:** 2008  
**VIN:** ADMNP66LS57443898  
**KMS / HOURS:** 305227KMS  
**COMMENTS:** RUNNER  
**LOCATED IN:** KZN

070

**AFRIT 13M TRIDEM SEMI WALK IN FLOOR TRAILER**

**MODEL:** AFRIT 13M TRIDEM  
**YEAR:** 2001  
**VIN:** AAB690301ZABSI054  
**COMMENT:** SEMI WALK IN FLOOR  
**LOCATED IN:** KZN

071

**MITSUBISHI CANTER 3.5 TON CATTLE BODY TRUCK**

**MAKE:** MITSUBISHI  
**MODEL:** CANTER 3.5 TON  
**YEAR:** 1998  
**REG:** BSN504MP  
**VIN:** PR233452  
**ENGINE:** 4D32F82118  
**KMS / HOURS:** 443978KMS  
**COMMENTS:** RUNNER  
**LOCATED IN:** JHB



072

**ERF 4X2 DROPSIDE TRUCK**

**YEAR:** 1989  
**REG:** PMB 161 GP  
**VIN:** AAPV0030050236822  
**COMMENTS:** NON RUNNER  
 / ENGINE & TRANSMISSION  
 REMOVED / NO PAPERS  
**LOCATED IN JHB**

073

**MERCEDES-BENZ 2635 6X4 MECHANICAL HORSE**

**MAKE:** MERCEDES-BENZ  
**YEAR:** 1994  
**REG:** KYX077GP  
**VIN:** 62414626010829  
**COMMENTS:** CHASSIS CUT OFF /  
 ENGINE REMOVED  
**LOCATED IN JHB**

074

**ISUZU NLR 300 150 SKIP BIN TRUCK**

**MAKE:** ISUZU  
**YEAR:** 2017  
**REG:** FY81TKGP  
**VIN:** ADMNL85EFBZ805869  
**ENG:** 4JJ12Z6318  
**KMS / HOURS:** 71466KMS  
**COMMENTS:** RUNNER/MANUAL  
**LOCATED IN JHB**

075

**HENRED FRUEHAUF DOUBLE AXLE BITUMEN TRAILER WITH PUP TANK**

**YEAR:** 1976 / 1994  
**REG:** CG58CBGP / LZN987GP  
**VIN NO:** H60203 / 8939101  
**COMMENTS:** RUNNER / NO SPARE  
 TYRES / 1 X FIRE EXTINGUISHER  
**LOCATED IN JHB**

076

**NISSAN UD460 6X4 MECHANICAL HORSE**

**MAKE:** NISSAN UD 460  
**YEAR:** 2009  
**REG:** NC 22732  
**VIN:** ADDT3300000000911  
**ENGINE NO:** GE13336100D  
**KMS / HOURS:** 1054524 KMS  
**COMMENTS:** RUNNER  
**LOCATED IN KZN**

077

**182 MERCEDES-BENZ 2628S 6X4 MECHANICAL HORSE**

**MAKE:** MERCEDES-BENZ  
**REG:** HFN 443 GP  
**VIN:** 39718364856134  
**COMMENTS:** CHASSIS CUT OFF  
 / ENGINE & TRANSMISSION  
 REMOVED  
**LOCATED IN JHB**

078

**MAN 26.362**

**MAKE:** MAN  
**MODEL:** 26.362  
**YEAR:** 1988  
**VIN:** 71706830683  
**COMMENTS:** NON-RUNNER /  
 CHASSIS CUT OFF  
**LOCATED IN JHB**

079

**2013 ND53615P MAN TGS 27-440 MECHANICAL HORSE**

**YEAR:** 2013  
**REG:** ND53615P  
**VIN:** AAM76W3727PX28657  
**KMS / HOURS:** 601997 KMS  
**COMMENTS:** RUNNER  
**LOCATED IN KZN**

080

**GENERATOR / WELDER HONDA GX390 MOTOR / EA2200AC WELDER**

**MOTOR:** HONDA GX 390  
**LOCATED IN JHB**

081

**750 LITRE BANANA CONCRETE BUCKET**

**LOCATED IN JHB**

082

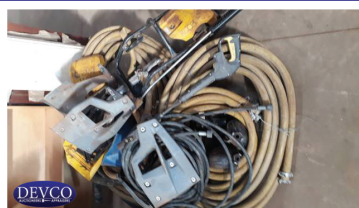
**ASSORTED PIPES, HOSES & PUMPS**

**COMMENTS:** DISASSEMBLED  
**LOCATED IN JHB**

083

**TRI POD FLOOD LIGHT**

**COMMENTS:** LIGHTS BROKEN  
**LOCATED IN JHB**

084

**AUTO KRAFT TORQUE WRENCH**

**LOCATED IN JHB**

085

**HILTI 650W POWER DRILL**

**MAKE:** HILTI  
**S/N:** 375205  
**LOCATED IN JHB**

086

**WATER PUMP / PETROL (STRIPPED) / (D003)**

**LOCATED IN JHB**

087

**WATER PUMP / PETROL (STRIPPED) / (D001)**

**LOCATED IN JHB**



088



**2014 ELECTRIC PLUNGER  
PUMP INTERPUMP / M10-130  
LOCATED IN JHB**

089



**FLOOR SANDER W/220V  
MOTOR**

**S/N: 1409044  
LOCATED IN JHB**

090



**EXTERNAL WATER PUMP  
(PE-210) W/PETROL ENGINE**

**COLOUR: BLUE  
LOCATED IN JHB**

091



**BEML BE220LC EXCAVATOR**

**MAKE: BEML  
YEAR: 2008  
S#: B16320  
HOURS: 7275HRS  
LOCATED IN KZN**

092



**FIAT DOBLO 1.9D CARGO  
PANEL VAN**

**MAKE: FIAT  
MODEL: DOBLO 1.9D  
YEAR: 2005  
REG: SKF 355 GP  
VIN: ZFA2230005278048  
ENG: 223A6004119470  
COMMENTS: WHITE / NON RUNNER /  
ENGINE STRIPPED  
LOCATED IN JHB**

093



**SCANIA R500 6X4  
MECHANICAL HORSE  
W/ HYDRAULICS**

**MAKE: SCANIA R500  
YEAR: 2011  
REG: HYS3MMGP  
VIN: 9BSR6X40003687489  
ENG: DC1604L011084297  
COMMENTS: RUNNER  
LOCATED IN JHB**

094



**FORD 6610  
4X2 FARM TRACTOR**

**MAKE: FORD  
MODEL: 6610  
ENGINE: 221037  
S#: FB40W154J20B  
COMMENTS: 1X KEY / NO  
BATTERIES  
LOCATED IN JHB**

095



**HINO 25-305 SKIP LOADER**

**MAKE: HINO  
MODEL: 25-305 SKIP LOADER  
YEAR: 2004  
REG: ND 783 332  
VIN: AHHF2PLK00010062  
ENGINE NO: P11CTH10726  
KMS / HOURS: 338588 KMS  
COMMENT: RUNNER  
LOCATED IN KZN**

096



**HINO-15-257 TAUTLINER  
BODY**

**MAKE: HINO  
MODEL: 15-257 TAUTLINER  
REG: FC 83 XC GP  
YEAR: 2006  
VIN: AHHFG1JPP00014510  
KMS / HOURS: 595169KMS  
COMMENTS: RUNNER  
LOCATED IN KZN**

097



**BEML BE220LC EXCAVATOR**

**MAKE: BEML  
MODEL: BE220LC  
YEAR: 2008  
S#: 167319  
HOURS: 6376 HRS  
LOCATED IN KZN**

098



**MASSEY FERGUSON 290  
TRACTOR 4X4**

**MAKE: MASSEY FERGUSON  
MODEL: 290 4X4  
S#: 623799  
COMMENTS: ENGINE HEATING  
PROBLEM  
LOCATED IN KZN**

099



**MERCEDES-BENZ SLK350**

**MAKE: MERCEDES-BENZ  
MODEL: SLK 350  
YEAR: 2007  
REG: ND 848 280  
VIN: WDB1714562F161466  
ENG: 27296330589749  
KMS / HOURS: 220000 KMS  
COMMENTS: FRONT REPAIRS  
DONE / BLACK / RUNNER  
LOCATED IN KZN**

100



**ATLAS COPCO BG375  
POWER TROWEL**

**MAKE: ATLAS COPCO  
MODEL: BG375  
YEAR: 2015  
VIN: BGF078192  
LOCATED IN JHB**

101



**ATLAS COPCO LF130 PLATE  
COMPACTOR**

**MAKE: ATLAS COPCO  
MODEL: LF130  
YEAR: 2015  
VIN: BGF075991  
LOCATED IN JHB**

102



**ATLAS COPCO TEX 32PS  
PNEUMATIC ROCK DRILL**

**MAKE: ATLAS COPCO  
YEAR: 2014  
S/N: 125399  
LOCATED IN JHB**

103



**ATLAS COPCO RH 658L  
PNEUMATIC ROCK DRILL**

**MAKE: ATLAS COPCO  
YEAR: 2014  
S/N: 117538  
LOCATED IN JHB**



104



### ATLAS COPCO RH 658L PNEUMATIC ROCK DRILL

**MAKE:** ATLAS COPCO  
**YEAR:** 2014  
**S/N:** 119360  
**LOCATED IN** JHB

105



### HINO 915 REFRIDGERATOR BODY

**MAKE:** HINO  
**YEAR:** 2010  
**REG:** NC13714  
**VIN:** JHFZT32H509000791  
**ENG:** V0060619255  
**KMS / HOURS:** 449565 KMS  
**COMMENT:** RUNNER  
**LOCATED IN** KZN

106



### TOYOTA HILUX 2.4D TIPPER BIN

**MAKE:** TOYOTA  
**MODEL:** HILUX 2.4D  
**REG:** DSK 517 NW  
**YEAR:** 2000  
**VIN:** AHT31LNE508005577  
**ENGINE NO:** 2L9603873  
**KMS / HOURS:** 227043 KMS  
**COMMENT:** WHITE/RUNNER  
**LOCATED IN** KZN

107



### NEW HOLLAND TT4.90 TRACTOR

**MAKE:** NEW HOLLAND  
**MODEL:** TT4.90  
**YEAR:** 2016  
**REG:** NT 48452  
**BAHNTT49R2GN001618**  
**LOCATED IN** KZN

108



### AFRIT SUPERLINK SIDE TIPPER TRAILER

**YEAR:** 2008  
**REG:** DK03WTGP/DK03ZHGP  
**VIN:** ADV7763148ABS0351/  
ADV7763138ABS0350  
**COMMENTS:** RUNNER  
**LOCATED IN** KZN

109



### INTERNATIONAL 9800 6X4 MECHANICAL HORSE

**MAKE:** INTERNATIONAL 9800  
**MODEL:** 6X4 MECHANICAL  
HORSE  
**YEAR:** 1999  
**REG:** DV 79 KT GP  
**VIN:** 1HSRUAE7XH603071  
**ENG:** 11825008  
**COMMENTS:** RUNNER  
**LOCATED IN** KZN

110



### FAW 15.180FL 4X2 CURTAIN SIDE TRUCK

**MAKE:** FAW  
**YEAR:** 2017  
**REG:** JTN983NW  
**VIN:** AAK1518FLGB092563  
**ENG:** CA6DF2D1852696851  
**KMS / HOURS:** 93195KM  
**COMMENTS:** RUNNER / MANUAL  
**LOCATED IN** JHB

111



### ATLAS COPCO LT6005 RAMMER W/ HONDA GX120 MOTOR (REF: R001)

**MAKE:** ATLAS COPCO  
**MODEL:** LT6005 RAMMER  
**MOTOR:** HONDA GX 120  
**LOCATED IN** JHB

112



### ATLAS COPCO LT6005 RAMMER W/ HONDA GX120 MOTOR (REF: R009)

**MAKE:** ATLAS COPCO  
**MODEL:** LT6005 RAMMER  
**MOTOR:** HONDA GX 120  
**LOCATED IN** JHB

113



### ATLAS COPCO LT6005 RAMMER W/ HONDA GX120 MOTOR (REF: R002)

**MAKE:** ATLAS COPCO  
**MODEL:** LT6005 RAMMER  
**MOTOR:** HONDA GX120  
**LOCATED IN** JHB

114



### ATLAS COPCO LT6005 RAMMER W/ HONDA GX120 MOTOR (REF: R013)

**MAKE:** ATLAS COPCO  
**MODEL:** LT6005 RAMMER  
**MOTOR:** HONDA GX120  
**LOCATED IN** JHB

115

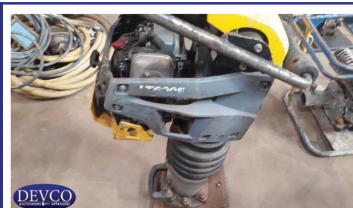

### ATLAS COPCO LT6005 RAMMER W/ HONDA GX120 MOTOR (REF: R005)

**MAKE:** ATLAS COPCO  
**MODEL:** LT6005  
**MOTOR:** HONDA GX 120  
**LOCATED IN** JHB

116



### ATLAS COPCO LT6005 RAMMER W/ HONDA GX120 MOTOR (REF: R004)

**MAKE:** ATLAS COPCO  
**MODEL:** LT6005  
**MOTOR:** HONDA GX 120  
**LOCATED IN** JHB

117



### ATLAS COPCO LP6500 VIBRATORY ROLLER

**MAKE:** ATLAS COPCO  
**MODEL:** LP6500  
**YEAR:** 2015  
**S/N:** BGF073074  
**LOCATED IN** JHB

118



### ASSORTED OFFICE TELEPHONES

**LOCATED IN** JHB

119



### CONCRETE VIBRATOR W/HONDA G200 MOTOR

**MOTOR:** HONDA G200  
**S/N:** 1349317  
**LOCATED IN** JHB



120



**WAGNER AIRLESS 7000 HE  
W/HONDA GX160 MOTOR**

**MAKE:** WAGNER  
**MODEL:** AIRLESS 7000HE  
**MOTOR:** GX160  
**S/N:** GC02-4487743  
**LOCATED IN** JHB

121



**CONCRETE VIBRATOR  
W/HONDA GX 160 MOTOR**

**MOTOR:** HONDA GX 160  
**SN:** GC02-5882604  
**LOCATED IN** JHB

122



**CONCRETE VIBRATOR  
W/HONDA GX 200 MOTOR**

**MOTOR:** HONDA GX 200  
**SN:** DO-2784  
**LOCATED IN** JHB

123



**SINGLE AXLE TRAILER W/  
CENTRE RAMP**

**REG:** DV 34 JG GP  
**VIN:** AA9A114AMBFGZ2084  
**LOCATED IN** JHB

124



**TRUCK RIMS X8**

**LOCATED IN** JHB

125



**YALE 1,5 TON LEVER HOIST  
(NEW)**

**LOCATED IN** JHB

126



**2 CYLINDER FILTRATION  
SYSTEM**

**S/N:** 23.07.2014

**LOCATED IN** JHB

127



**4X4 WORK HORSE UTILITY  
VEHICLE**

**SIZE:** 22HP/17KW  
**ENG:** RUGGERINI ENGINE  
**LOCATED IN** JHB

128



**SINGLE AXLE TIPPER  
TRAILER**

**COMMENTS:** 3 TON AXLE  
**LOCATED IN** JHB

129



**CAR DOLLEY TRAILER**

**LOCATED IN** JHB

130



**SCANIA G460 6X4  
MECHANICAL HORSE**

**MAKE:** SCANIA  
**REG:** HG68YDGP  
**VIN:** 9BSG6X40003826033  
**ENG:** DC13106L018211524  
**COMMENTS:** RUNNER  
**LOCATED IN** JHB

131



**MITSUBISHI CANTER  
FE5-106**

**MAKE:** MITSUBISHI  
**YEAR:** 2005  
**VIN:** ABJFE635E4EA46907  
**ENG:** 4D32J96221  
**COMMENTS:** 314712 KMS /  
RUNNER  
**LOCATED IN** KZN

132



**ETE BEVERAGE TRAILERS  
2ND LINK**

**REG:** CHY384L  
**YEAR:** 1989  
**VIN:** AAPV0261220584919  
**COMMENTS:** RUNNER  
**LOCATED IN** JHB

133



**MERCEDES-BENZ ACTROS  
2541 6X4 MECHANICAL  
HORSE**

**MAKE:** MERCEDES-BENZ  
**MODEL:** ACTROS 2541 6X4  
MECHANICAL HORSE  
**YEAR:** 2013  
**REG:** HFD 669 MP  
**VIN:** WDB9302032L765747  
**COMMENTS:** NO GEARBOX  
**LOCATED IN** KZN

134



**1200W CIRULAR SAW**

**SIZE:** 1200W  
**LOCATED IN** JHB

135



**1200W CIRULAR SAW**

**SIZE:** 1200W  
**LOCATED IN** JHB



136



**MERCEDES-BENZ ACTROS**  
2544 6X4 MECHANICAL  
HORSE  
**MAKE:** MERCEDES-BENZ  
**MODEL:** ACTROS 2544 6X4  
MECHANICAL HORSE  
**YEAR:** 2010  
**REG:** FZR 413 MP  
**VIN:** WDB9302082L295008  
**COMMENTS:** RUNNER  
**LOCATED IN** KZN

137



**MERCEDES-BENZ ACTROS**  
2541 6X4 MECHANICAL  
HORSE  
**MAKE:** MERCEDES-BENZ  
**MODEL:** ACTROS 2541 6X4  
MECHANICAL HORSE  
**YEAR:** 2012  
**REG:** FZG 887 MP  
**COMMENTS:** NO GEARBOX  
**LOCATED IN** KZN

138



**JOHN DEERE 6225**  
2WD TRACTOR  
**MAKE:** JOHN DEERE  
**MODEL:** 6225 2WD TRACTOR  
**YEAR:** 2008  
**VIN:** L06225B568929  
**HOURS:** 2785HRS  
**LOCATED IN** KZN

139



**MERCEDES-BENZ ACTROS**  
2644 DROPSIDE W/ CRANE  
**MAKE:** MERCEDES-BENZ  
**MODEL:** ACTROS 2644  
**YEAR:** 2008  
**REG:** ND 698 526  
**VIN:** WDB9342416L366936  
**KMS / HOURS:** 773000 KMS  
**COMMENTS:** RUNNER  
**LOCATED IN** KZN

140



**MERCEDES-BENZ ACTROS**  
2541  
**MAKE:** MERCEDES-BENZ  
**MODEL:** ACTROS 2541  
**YEAR:** 2012  
**REG:** FZH 100 MP  
**VIN:** WDB9302032L607257  
**COMMENTS:** RUNNER  
**LOCATED IN** KZN

141



**MERCEDES-BENZ ACTROS**  
2541(708)  
**MAKE:** MERCEDES-BENZ  
**YEAR:** 2011  
**VIN:** WDB9302032L607178  
**COMMENTS:** NON RUNNER  
**LOCATED IN** KZN

142



**MERCEDES-BENZ ACTROS**  
2541 6X4 MECHANICAL  
HORSE  
**MAKE:** MERCEDES-BENZ  
**YEAR:** 2012  
**REG:** FYS 457 MP  
**VIN:** WDB9302032L667134  
**COMMENTS:** NO GEARBOX  
**LOCATED IN** KZN

143



**MERCEDES-BENZ ACTROS**  
2541 6X4 MECHANICAL  
HORSE  
**MAKE:** MERCEDES-BENZ  
**YEAR:** 2012  
**REG:** FYS 423 MP  
**VIN:** WDB9302032L666765  
**COMMENTS:** NON RUNNER  
**LOCATED IN** KZN

144



**MERCEDES-BENZ ACTROS**  
2544  
**MAKE:** MERCEDES-BENZ  
**YEAR:** 2011  
**VIN:** WDB9302082L560882  
**COMMENTS:** NO GEARBOX  
**LOCATED IN** KZN

145



**MERCEDES-BENZ ACTROS**  
2544 6X4 MECHANICAL  
HORSE  
**MAKE:** MERCEDES-BENZ  
**YEAR:** 2011  
**REG:** CY 278294  
**VIN:** WDB9302082L571529  
**COMMENTS:** NO GEARBOX  
**LOCATED IN** KZN

146



**MERCEDES-BENZ ACTROS**  
2540 6X4 MECHANICAL  
HORSE  
**MAKE:** MERCEDES-BENZ  
**YEAR:** 2006  
**VIN:** WDB9302052L075221  
**COMMENTS:** NON RUNNER  
**LOCATED IN** KZN

147



**1982 SOILMEC AUGERS**  
CYLINDER  
**YEAR:** 1982  
**SERIAL:** RTA - H7153  
**LOCATED IN** KZN

148



**LIEBHERR LTM 1025**  
MOBILE SWIVEL CRANE  
**MAKE:** LIEBHERR  
**MODEL:** LTM 1025  
**VIN:** W09252500KEL05047  
**HOURS:** 174416 HRS  
**LOCATED IN** JHB

149



**TOYOTA DYNA TAUTLINER**  
BODY  
**MAKE:** TOYOTA  
**MODEL:** DYNA  
**YEAR:** 1994  
**REG:** NP 121 887  
**VIN:** AHT31YU8200003076  
**ENG:** 4Y681052  
**COMMENTS:** 398595 KMS /  
RUNNER  
**LOCATED IN** KZN

150



**KEARNEYS TRI AXLE**  
CURTAIN SIDE TRAILER  
**MAKE:** KEARNEYS  
**YEAR:** 2005  
**REG:** SHD 886 GP  
**VIN:** AA9A340MA5TKR1214  
**COMMENTS:** RUNNER  
**LOCATED IN** JHB

151



**330KVA GENERATOR W/**  
PERKINS DIESEL MOTOR  
**SIZE:** 330KVA  
**HOURS:** 675 HRS  
**S/N:** 2485B261  
**LOCATED IN** JHB



152



**30KVA MOBILE GENERATOR  
W/ 2008 DEUTZ DIESEL  
MOTOR**

**HOURS: 4190 HRS  
S/N: 3B080401675  
LOCATED IN JHB**

153



**6M CONTAINER  
(CON-49)**

**LOCATED IN JHB**

154



**6M CONTAINER  
(CON-51)**

**LOCATED IN JHB**

155a



**6M CONTAINER  
(REF 0197)**

**LOCATED IN JHB**

155b



**6M CONTAINER  
(REF 0198)**

**LOCATED IN JHB**

156



**ZELNA TRI AXLE FLATDECK  
TRAILER**

**MAKE: ZELNA  
REG: PKF504GP  
VIN: AA91545MAXZBJ2161  
COMMENTS: RUNNER / 8X  
TYRES REMOVED  
LOCATED IN JHB**

157



**FREIGHTLINER ARGOSY 90  
CUMMINS 500 NG  
MECHANICAL HORSE**

**MAKE: FREIGHTLINER  
YEAR: 2013  
REG: CP54YYGP  
VIN: 1FUJAWBG5DLFD5545  
ENGINE NO: 79601690  
KMS / HOURS: 757638 KMS  
COMMENTS: RUNNER  
LOCATED IN JHB**

158



**HINO 500 4X2 DROPSIDE  
TRUCK**

**MAKE: HINO  
YEAR: 2017  
REG: FT10XYGP  
VIN: AHHF8JPKXXX12566  
KMS / HOURS: 316759 KMS  
COMMENTS: RUNNER / MANUAL  
LOCATED IN JHB**

159



**MERCEDES-BENZ 1617 4X2  
DROPSIDE TRUCK**

**MAKE: MERCEDES-BENZ  
YEAR: 1997  
REG: HT22XYGP  
VIN: ADB39730862006009  
ENG: MK01034SA106471C  
KMS / HOURS: 39944 KMS  
COMMENTS: RUNNER / MANUAL  
LOCATED IN JHB**

160



**TATA 2528C EX2 6X4  
CURTAIN SIDE TRUCK**

**MAKE: TATA 2528C  
YEAR: 2018  
VIN: ADX479001HAG04541  
ENGINE NO: 71063585834  
KMS / HOURS: 233778 KMS  
COMMENTS: RUNNER / MANUAL  
LOCATED IN JHB**

161



**SCANIA P410 TWIN STEER  
TIPPER TRUCK**

**MAKE: SCANIA P410  
YEAR: 2015  
REG: CAM 9598  
VIN: YS2P8X40005380801  
KMS / HOURS: 273856 KMS  
COMMENTS: RUNNER  
LOCATED IN JHB**

162



**AFRIT SUPERLINK SIDE  
TIPPER TRAILER**

**YEAR: 2015  
REG: DFJ544L / DFJ543L  
VIN: ADV17898AE33T3991 /  
ADV17898AE34T3992  
COMMENTS: RUNNER /  
TARPS INCL.  
LOCATED IN JHB**

163



**HINO 500 2626 4X2  
RIGID BODY**

**MAKE: HINO  
VIN: AHHFL8JWLXXX10350  
COMMENTS: 377609 KMS /  
RUNNER  
LOCATED IN JHB**

164



**IVECO STRALIS 480 6X4  
MECHANICAL HORSE W/  
HYDRAULICS (HIGH ROOF)**

**MAKE: IVECO  
YEAR: 2012  
REG: HXL 068 NW  
VIN: WJMS2NUH504384393  
ENG: F3BEE681EB109171232  
COMMENTS: NON RUNNER /  
AUTOMATIC  
LOCATED IN JHB**

165



**MAHINDRA BOLERO 2.5D  
4X4 BAKKIE**

**MAKE: MAHINDRA  
YEAR: 2013  
REG: NP 209 632  
VIN: MA1ST4BKCE2068335  
ENG: BKD4J90021  
KMS / HOURS: 45797 KMS  
COMMENTS: WHITE / RUNNER  
LOCATED IN KZN**

166



**TOE - IT TRAILER 3M**

**MAKE: TOE  
YEAR: 2010  
REG: NP 12166  
VIN: AE90175UB0PJ1107  
COMMENTS: RUNNER  
LOCATED IN KZN**



167



### SCANIA R470 6X4 MECHANICAL HORSE

**MAKE:** SCANIA  
**REG:** HL59XKGP  
**VIN:** 8BSR6X40003683930  
**ENGINE NO:** DT1206L028167579  
**KMS / HOURS:** 901669 KMS  
**COMMENTS:** RUNNER  
**LOCATED IN** JHB

168



### SCANIA G460 6X4 MECHANICAL HORSE

**MAKE:** SCANIA  
**REG:** HG68YPGP  
**VIN:** 9BSG6X40003826035  
**KMS / HOURS:** 834537 KMS  
**COMMENTS:** RUNNER  
**LOCATED IN** JHB

169



### SA TRUCK BODIES SUPERLINK TAUTLINER TRAILER

**YEAR:** 2012  
**REG:** BZ52YRGP / BZ52ZFGP  
**VIN:** AH8DSB2FTCB078822 /  
 AH8DSB2RTCB078823  
**COMMENTS:** RUNNER  
**LOCATED IN** JHB

170



### MAN 26-284K 26-284K 10M³ TIPPER TRUCK

**MAKE:** MAN  
**REG:** WGZ409GP  
**VIN:** AAML96960944PX16768  
**ENGINE NO:** 15514285231434  
**COMMENTS:** RUNNER  
**LOCATED IN** JHB

171



### SCANIA G460 6X4 MECHANICAL HORSE

**MAKE:** SCANIA  
**YEAR:** 2017  
**REG:** HG68ZJGP  
**VIN:** 9BSG6X40003839503  
**ENG:** DC13106L018224863  
**KMS/HOURS:** 919549KMS  
**COMMENTS:** RUNNER  
**LOCATED IN** JHB

172



### HENRED FRUEHAUF TRI AXLE FLATDECK

**MAKE:** HENRED  
**REG:** JNH138GP  
**VIN:** H25737  
**COMMENTS:** RUNNER  
**LOCATED IN** JHB

173



### HENRED FRUEHAUF TRI AXLE DRYBULK TRAILER

**MAKE:** HENRED  
**YEAR:** 1987  
**REG:** HPB972MP  
**VIN:** H61116  
**COMMENTS:** RUNNER  
**LOCATED IN** JHB

174



### HENRED FRUEHAUF TRI AXLE FLATDECK TRAILER

**MAKE:** HENRED  
**REG:** XGP127GP  
**VIN:** H56755  
**COMMENTS:** RUNNER  
**LOCATED IN** JHB

175



### TOP TRAILER TRI AXLE FLATDECK TRAILER

**REG:** BF44WBGp  
**VIN:** ADSM342WMB1DS0281  
**COMMENTS:** RUNNER  
**LOCATED IN** JHB

176



### SCANIA R460 6X4 MECHANICAL HORSE

**MAKE:** SCANIA  
**YEAR:** 2013  
**REG:** CR07LBGP  
**VIN:** 9BSR6X40003835470  
**ENG:** DC13106L018221333  
**COMMENTS:** RUNNER/AUTOMATIC  
**LOCATED IN** JHB

177



### 6M PARK HOME OFFICE LOCATED IN JHB

178



### 5M PARK HOME OFFICE LOCATED IN JHB

179



### STEEL HUT SIZE: 1.6 X 1.5 X 2.3 LOCATED IN JHB

180



### STEEL HUT SIZE: 1.6 X 1.5 X 2.3 (0229) LOCATED IN JHB

181



### STEEL HUT SIZE: 2.3 X 2.0 X 2.3 (0228) LOCATED IN JHB

182



### YAMAHA 250CC BLASTER RUNNER

**MAKE:** YAMAHA  
**ENG:** 250CC  
**YEAR:** 2000  
**COMMENTS:** RUNNER / NO  
 PAPERS  
**LOCATED IN** JHB



183



### UD GW26-450 6X4 MECHANICAL HORSE

**MAKE:** UD  
**YEAR:** 2017  
**REG:** ND 361 418  
**VIN:** ADDE160000003571  
**ENG:** GH13610553  
**KMS / HOURS:** 480000 KMS  
**COMMENTS:** RUNNER  
**LOCATED IN:** KZN

184



### VOLVO FH480 GLOBETROTTER 6X4 MECHANICAL HORSE

**MAKE:** VOLVO  
**YEAR:** 2007  
**REG:** HR748XGP  
**VIN:** YV2ASW0D17M873480  
**ENG:** D13072437  
**KMS / HOURS:** 1170662 KMS  
**COMMENTS:** RUNNER  
**LOCATED IN:** JHB

185



### NISSAN UD GW 26-490 6X4 MECHANICAL HORSE

**MAKE:** NISSAN  
**YEAR:** 2014  
**REG:** HHJ 529 MP  
**VIN:** ADDE110000001280  
**COMMENTS:** CLUTCH AND  
PRESSURE PLATES MISSING  
**LOCATED IN:** KZN

186



### MERCEDES-BENZ 2426B 6M<sup>3</sup> TIPPER TRUCK

**MAKE:** MERCEDES-BENZ  
**REG:** HBD615MP  
**VIN:** ADB39707826024891  
**COMMENTS:** RUNNER  
**LOCATED IN:** JHB

187



### MITSUBISHI FUSO FA 9-137 FC 4X2 DROPSIDE TRUCK

**MAKE:** MITSUBISHI  
**MODEL:** FUSO  
**YEAR:** 2016  
**REG:** FC31WBGP  
**VIN:** MEC0463AKFP010261  
**ENG:** 400921D0001725  
**KMS / HOURS:** 299185 KMS  
**COMMENTS:** RUNNER  
**LOCATED IN:** JHB

188



### DOUBLE AXLE CAR TRAILER

**YEAR:** 2009  
**VIN:** AA9A223AM9AWE0052  
**COMMENTS:** RUNNER/NO PAPERS  
**LOCATED IN:** JHB

189



### TOYOTA HILUX 2.5 D4D BAKKIE

**MAKE:** TOYOTA  
**MODEL:** HILUX  
**YEAR:** 2008  
**REG:** ND 807 277  
**VIN:** AHTCS12G007521366  
**ENG:** 2KD7560287  
**KMS/HOURS:** 167629 KMS  
**COMMENTS:** RUNNER/WHITE  
**LOCATED IN:** KZN

190



### TOYOTA PRADO 3.0KZTE 4X4

**MAKE:** TOYOTA  
**MODEL:** PRADO  
**YEAR:** 2000  
**REG:** ND 760159  
**VIN:** JT111GJ9500154328  
**ENG:** 1KZ0744352  
**KMS/HOURS:** 243130 KMS  
**COMMENTS:** RUNNER/WHITE  
**LOCATED IN:** KZN

191



### DAEWOO SL290 LC-V EXCAVATOR

**MAKE:** DAEWOO  
**MODEL:** SL290  
**YEAR:** 2003  
**S#:** EXCA1983  
**COMMENTS:** RUNNER  
**LOCATED IN:** KZN

192



### HINO 300 915 AUTOMATIC WITH BOX BODY

**MAKE:** HINO  
**YEAR:** 2014  
**REG:** NP 119 233  
**VIN:** AHHZCL0H901001256  
**ENG:** N04CVB16411  
**KMS/HOURS:** 334506 KMS  
**COMMENTS:** RUNNER  
**LOCATED IN:** KZN

193



### FAW 28-460 WITH ROLLBACK BODY

**MAKE:** FAW  
**YEAR:** 2015  
**REG:** NH41787  
**VIN:** AAK2846FTEB092569  
**ENG:** CA6DN146E352399821  
**KMS/HOURS:** 182209 KMS  
**COMMENTS:** RUNNER  
**LOCATED IN:** KZN

194



### TOYOTA DYNA 4-093 WITH DROP SIDE BODY

**MAKE:** TOYOTA  
**YEAR:** 2001  
**REG:** NT 49144  
**VIN:** JT731LYM209996815  
**ENG:** 5L5118934  
**KMS/HOURS:** 126067 KMS  
**COMMENTS:** RUNNER  
**LOCATED IN:** KZN

194b



### HENRED FRUEHAUF TRI AXLE FLATDECK TRAILER

**YEAR:** 2005  
**REG:** BF79VMGP  
**VIN:** AAH131994PHF30122  
**COMMENTS:** RUNNER  
**LOCATED IN:** JHB

194c



### NISSAN UD390 18000L 6X4 WATER TRUCK

**REG:** ZPR477GP  
**VIN:** ADDT3100000001586  
**ENGINE NO:** GE13337527B  
**COMMENTS:** RUNNER  
**LOCATED IN:** JHB

194d



### MASSEY FERGUSON DYNA-4 MF5445 4X4 TRACTOR

**YEAR:** 2014  
**VIN:** ABYMF5445FF4WDC14  
**KMS / HOURS:** 8326HRS  
**COMMENTS:** 1 KEY  
**LOCATED IN:** JHB

194e



### MASSEY FERGUSON MF480 4WD TRACTOR (96 KW)

**YEAR:** 2005  
**VIN:** ABYMF480PAB4WD008  
**KMS / HOURS:** 4433HRS  
**COMMENTS:** 1 KEY  
**LOCATED IN:** JHB



194f



**MAN TGS 26.440 BLS 6X4  
MECHANICAL HORSE  
W/ HYDRAULICS**

**REG:** JNC770MP  
**VIN:** AAM78W2088PX28523  
**ENG:** 51534001403406  
**KMS / HOURS:** 501464KMS  
**COMMENTS:** RUNNER/AUTOMATIC  
**LOCATED IN JHB**

194g



**MASSEY FERGUSON  
MF4708 4WD TRACTOR**

**VIN:** ABYMF4708HC4WD011  
**KMS/HOURS:** 391HRS  
**COMMENTS:** 1XKEY  
**LOCATED IN JHB**

194h



**FAW CA 15.180FL  
ROLLBACK TRUCK**

**MAKE:** FAW  
**REG:** DY47ZMGP  
**VIN:** AAK1518FLEB112771  
**ENG:** CA6DF2D1852516530  
**COMMENTS:** RUNNER/MANUAL  
**LOCATED IN JHB**

195 A



**6M MOBILE OFFICE  
CONTAINER**

**SIZE:** 6M X 3M X 2.6M  
**COMMENTS:** BUILT UP  
**LOCATED IN JHB**

195 B



**6M MOBILE OFFICE  
CONTAINER**

**SIZE:** 6M X 3M X 2.6M  
**COMMENTS:** KNOCK-DOWN FORM  
**LOCATED IN JHB**

195 C



**6M MOBILE OFFICE  
CONTAINER**

**SIZE:** 6M X 3M X 2.6M  
**COMMENTS:** KNOCK-DOWN /  
INCOMPLETE  
**LOCATED IN JHB**

196



**BLACK POWDER COATED  
FENCING**

**COMMENTS:** 2.2M X 2.5M  
**APERTURES:** 150MM X 50MM  
1X FENCE, 1X POLE + BRACKETS  
**QTY:** 50  
**LOCATED IN JHB**

197



**4 CYLINDER FILTRATION  
SYSTEM**

**S/N:** 22.07.2014  
**LOCATED IN JHB**

198



**MOBILE TOOL BOX  
WITH TOOLS**

**S/N:** (CD-3060)  
**LOCATED IN JHB**

199



**MOBILE TOOL BOX**

**COMMENTS:** NO TOOLS  
(DL-3060)  
**LOCATED IN JHB**

200



**37 PCS SOCKET AND  
SPANNER SET**

**LOCATED IN JHB**

201



**32 PCS SOCKET SET**

**LOCATED IN JHB**

202



**3M X 3M GROUND COVER  
WITH 30M ROPE**

**LOCATED IN JHB**

203



**RATCHET & STRAP - 9M**

**LOCATED IN JHB**

204



**50WATT LED LIGHT**

**LOCATED IN JHB**

205



**SHADE NET 20M (GREEN)**

**LOCATED IN JHB**



206

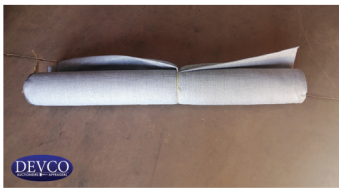

**SHADE NET 13M (SILVER)**  
**LOCATED IN JHB**

207



**SHADE NET 14M (SILVER)**  
**LOCATED IN JHB**

208



**ASSORTED LIQUID SOAP**  
**COMMENTS: 5L HANDY ANDY /**  
**COMFORT / SUNLIGHT LIQUID**  
**LOCATED IN JHB**

209



**ASSORTED HAND/AUTO**  
**SOAP BUCKET**  
**COMMENTS: ARIAL / OMO /**  
**SUNLIGHT / SURF**  
**LOCATED IN JHB**

210



**PEDRO GIL BLOWER / 76MM**  
**MAKE: PEDRO GIL BLOWER**  
**YEAR: 2001**  
**LOCATED IN JHB**

211



**BLACK PLASTIC CHAIRS**  
**QTY: 480**  
**LOCATED IN JHB**

212



**STEEL PALLETS AND**  
**METAL STANDS**  
**SIZE: 1.4M X 0.770**  
**QTY: 20**  
**LOCATED IN JHB**

213



**FOLDING TABLES**  
**SIZE: 1.8M X 0.750**  
**QTY: 100**  
**LOCATED IN JHB**

214



**BLACK PADDED BUDGET**  
**CHAIRS**  
**LOCATED IN JHB**

215



**REFURBISHED**  
**AUSTRALIAN BREEZE AIR**  
**AIRCONDITIONING UNITS**  
**QTY: 4**  
**LOCATED IN JHB**

216



**WHITE ANCONA PLASTIC**  
**CHAIRS**  
**MAKE: 2000**  
**LOCATED IN JHB**

217



**RED PADDED**  
**CONFERENCE CHAIRS**  
**QTY: 43**  
**LOCATED IN JHB**

218



**SMALL FOLDING TABLES**  
**SIZE: 1.77M X 1.08**  
**QTY: 5**  
**LOCATED IN JHB**

219



**ROUND FOLDING TABLES**  
**SIZE: 1.5M**  
**QTY: 25**  
**LOCATED IN JHB**

220



**WHITE FOLDING SLATTED**  
**CHAIRS**  
**QTY: 200**  
**LOCATED IN JHB**

221a



**JET-AIR R410A WALL**  
**MOUNTED AIRCON**  
**S/N: W00246**  
**LOCATED IN JHB**



221b



**JET-AIR R410A WALL  
MOUNTED AIRCON**

**S/N: W00275  
LOCATED IN JHB**

222



**ASSORTED TABLES &  
CHAIRS**

**COMMENTS: 1X WOOD & 1X  
STEEL TABLE / 2X CHAIRS  
LOCATED IN JHB**

223



**DEFY FRIDGE/FREEZER**

**S/N: 1816730901  
LOCATED IN JHB**

224



**DEFY MICROWAVE**

**S/N: 711016511  
LOCATED IN JHB**

225



**HP DESKJET MFP 4675**

**S/N: TH726480F3 /  
CN53T5B3CY  
LOCATED IN JHB**

226



**DOUBLE DOOR STEEL  
CABINET**

**LOCATED IN JHB**

227



**SA TRUCK BODIES SUPER-  
LINK FLATDECK TRAILER  
DETACHABLE UPRIGHTS  
DROPSIDE PANELS  
REG: BKD885L / BKD887L  
YEAR: 1995  
VIN: DSB2004953931 /  
DSB2004953932  
COMMENTS: RUNNER/REBUILD  
CALL FOR LOCATION**

228



**NISSAN 21 SEATER BUS**

**REG: FNC565FS  
COMMENTS: RUNNER  
CALL FOR LOCATION**