

ONLINE AUCTION

DEVCO

AUCTIONEERS APPRAISERS

TRUCK & PLANT AUCTION



W  
E  
D  
N  
E  
S  
D  
A  
Y

23 July @ 10h00  
29 July @ 12h00

[www.devcoauctioneers.co.za](http://www.devcoauctioneers.co.za)

**Date: Bidding Closes from 12h00 on 29 July 2020**  
**Location of Items: 16 Dolomiet Street, Pendale, Meyerton**  
**2 Bishop Street, Cato Ridge**

**Deposit: Refundable registration deposit of R20 000 (Twenty Thousand Rand) payable by EFT.**  
**No Cash accepted on site. Cash deposits into our bank account will attract a 2% cash deposit fee.**

**Account name:** DEVCO AUCTIONEERS & SALES  
**Bank:** FIRST NATIONAL BANK  
**Branch:** MENLYN SQUARE  
**Branch Code:** 252445  
**Account number:** 62361071336

**Account name:** DEVCO AUCTIONEERS & SALES  
**Bank:** STANDRAD BANK  
**Branch:** CASTLE WALK  
**Branch Code:** 14645  
**Account number:** 242416535

**Buyers Premium:** 10% excluding Vat on all items

**Vat:** All bids exclude 15% Vat

**Documentation Fee:** R1950 plus Vat per asset that has a natis document.

**Auction Info:**

**Meyerton (JHB) Auction Yard** - Omrich 071 895 0459 or [omrich@devco.za.net](mailto:omrich@devco.za.net) / Tyron 081 249 0626 or [tyron@devco.za.net](mailto:tyron@devco.za.net)  
**Cato Ridge (KZN) Auction Yard** - Deon 083 357 8589 / [deon@devco.za.net](mailto:deon@devco.za.net)

**Registration Info:** Lisa 082 451 4651 or [lisa@devco.za.net](mailto:lisa@devco.za.net)

**Fica:** We will require Fica documents, we will not be able to approve you without all the correct documents.

**Payment: 30 July 2020 by 12h00**, funds must reflect in our bank account before any item will be released and the invoice must be paid in full. Any cash payment into our bank account exceeding R24 999.99 will be reported to the Financial Intelligence Centre

**Finance:** All finance deals are handled by Auction Finance, please contact Anton Muller on 083 790 0090

**Dispatching Times:** Within 5 working days after the auction has finished, there will be no dispatching on Saturdays, Sundays or Public Holidays. Dispatching will take place from 9am to 4pm. Storage of R250 plus Vat per item will be charged on late collections. Devco will not be able to assist with the loading of any goods. Kindly arrange your own assistance with the correct safety equipment and qualified staff to avoid damage or injury.

**Conditions of Sale:** Please refer to our Standard Conditions of Sale on your buyer's registration card, which applies to all registered buyers. Each and every lot is sold as is with no duty to repair, no guarantees or warranties. The kilometres and hours on all items are not guaranteed by the auctioneer. This catalogue is a guide and we will not be responsible for errors in descriptions. An auction site is a potentially dangerous place and every person at the auction site before, during and after an auction is present at his or her own risk. The auctioneers, their agents and employees are not responsible for any claim. The auctioneer reserves the right to revoke any bid card at anytime. Items may be withdrawn without prior notice. The auction is subject to a right to bid by or on behalf of the owner or auctioneer in which case the owner or auctioneer, or any one person on behalf of the owner or auctioneer, in which case the owner or auctioneer as the case may be, may bid at the auction. Please note the company that you register under will be the company that will be invoiced. If you purchase on behalf of more than one company, please ensure that you have a buyer's card for each company. Our auction is conducted in terms of section 45 of the Consumer Protection Act which excludes section 55 and 56.



001



### NEW HOLLAND TS6.120 4X4 TRACTOR (OPEN CAB)

**MAKE:** NEW HOLLAND  
**YEAR:** 2015  
**REG:** FRF 912 FS  
**VIN:** AHNTS620RDM000320  
**ENGINE NO:** 001074242  
**KM/HOURS:** 2716 HRS  
**LOCATED IN:** JHB

002



### FAW FC33.330 6M³ CONCRETE MIXER TRUCK

**MAKE:** FAW  
**YEAR:** 2016  
**REG:** JCG 914 MP  
**VIN:** LFNDVXMJ8FAD83649  
**ENG:** WD615441515L008563  
**COMMENTS:** RUNNER  
**LOCATED IN:** KZN

003



### ISUZU NQR 500 AMT DROP-SIDE TRUCK W/ HIGH SIDES

**MAKE:** ISUZU  
**YEAR:** 2017  
**REG:** CRH426NC  
**VIN:** ADMNR75RFBN816698  
**ENGINE NO:** 4HK161670  
**KMS/HOURS:** 35322 KMS  
**COMMENTS:** RUNNER  
**LOCATED IN:** JHB

005



### TOYOTA DYNA 150

**MAKE:** TOYOTA  
**YEAR:** 2019  
**REG:** STINKY 1 WP  
**VIN:** JTFJA34Y809017751  
**ENGINE NO:** 5L6319105  
**KMS / HOURS:** 5434 KMS  
**COMMENTS:** RUNNER  
**LOCATED IN:** KZN

006



### FAW FD28.280 TIPPER

**MAKE:** FAW  
**YEAR:** 2016  
**REG:** NMZ 7290  
**VIN:** AAK2828FDEB091599  
**ENG:** WD615501514E003902  
**KMS / HOURS:** 10445 KMS  
**COMMENTS:** NON RUNNER  
**LOCATED IN:** KZN

007



### COMACCHIO GEO 205 HYDRAULIC DRILL RIG / CONTROLLER INCL.

**MAKE:** COMACCHIO  
**YEAR:** 2018  
**KMS / HOURS:** 864 HOURS  
**LOCATED IN:** JHB

008



### NISSAN UD GW26-410 TIPPER

**MAKE:** NISSAN  
**YEAR:** 2014  
**REG:** NP 138 193  
**VIN:** ADDE0800000001308  
**ENGINE NO:** GH13603868  
**KMS / HOURS:** 533218 KMS  
**COMMENTS:** RUNNER  
**LOCATED IN:** KZN

009



### FREIGHTLINER ARGOSY 90 CUM500 6X4 MECHANICAL HORSE

**MAKE:** FREIGHTLINER  
**YEAR:** 2011  
**REG:** BP37BYGP  
**VIN:** 1FUJAWBG7CLBM5887  
**ENGINE NO:** 79496255  
**KMS / HOURS:** 432388 KMS  
**COMMENTS:** RUNNER  
**LOCATED IN:** JHB

010



### FAW CA8.140FL 4X2 FLATDECK TRUCK

**MAKE:** FAW  
**YEAR:** 2016  
**REG:** FF21LRGP  
**VIN:** AAK8140FLFB041179  
**ENG:** ISF385314189230904  
**KMS / HOURS:** 72297 KMS  
**COMMENTS:** RUNNER / MANUAL  
**LOCATED IN:** JHB

011



### MAN TGS 33.480 18000L 6X4 WATER TRUCK

**MAKE:** MAN TGS  
**YEAR:** 2012  
**REG:** FWY708MP  
**VIN:** AAM76W1520PX26990  
**ENGINE NO:** 51530790403085  
**KMS / HOURS:** 397173 KMS  
**COMMENTS:** RUNNER / AUTOMATIC  
**LOCATED IN:** JHB

012



### INTERNATIONAL 4900I 6X4 MECHANICAL HORSE

**MAKE:** INTERNATIONAL  
**YEAR:** 1993  
**REG:** NT 16629  
**VIN:** AAPV0049690083612  
**ENG:** 468TM2U451565  
**KMS / HOURS:** 402004 KMS  
**COMMENTS:** RUNNER / MANUAL  
**LOCATED IN:** JHB

013



### SCANIA G460 6X4 MECHANICAL HORSE

**MAKE:** SCANIA  
**YEAR:** 2013  
**REG:** HG68ZTGP  
**VIN:** 9B5G6X40003837788  
**ENG:** DC13106L018223648  
**KMS / HOURS:** 926941 KMS  
**COMMENTS:** RUNNER  
**LOCATED IN:** JHB

016



### SCANIA G460 6X4 MECHANICAL HORSE

**MAKE:** SCANIA  
**YEAR:** 2013  
**REG:** HG69BRGP  
**VIN:** 9B5G6X40003826032  
**ENG:** DC13106L018211523  
**KMS / HOURS:** 1019910 KMS  
**COMMENTS:** RUNNER  
**LOCATED IN:** JHB

017



### TOYOTA QUANTUM

**MAKE:** TOYOTA  
**YEAR:** 2013  
**REG:** JBM555GP  
**VIN:** AHTSX22P507005506  
**ENGINE NO:** 2TR8577417  
**KMS / HOURS:** 584167 KMS  
**COMMENTS:** RUNNER / GREEN  
**LOCATED IN:** KZN

019



### MASSEY FERGUSON 5365 4WD TRACTOR CLOSED CAB

**MAKE:** MASSEY FERGUSON  
**YEAR:** 2005  
**S#:** 5365185506  
**HOURS:** 6738 HOURS  
**COMMENTS:** 1X KEY  
**LOCATED IN:** JHB

020



### FREIGHTLINER ARGOSY CAT C12-440 6X4 MECHANICAL HORSE

**MAKE:** FREIGHTLINER  
**YEAR:** 2008  
**REG:** JB38LHGP  
**VIN:** 1FVJAWA578L257583  
**ENGINE NO:** 8YF00878  
**KMS / HOURS:** 931618 KMS  
**COMMENTS:** RUNNER  
**LOCATED IN:** JHB



021



### TRI AXLE LOWBED TRAILER WITH RAMP

**YEAR:** 2015  
**VIN:** AA9H345CAFAKM1386  
**COMMENTS:** RUNNER  
**LOCATED IN** JHB

022



### SCANIA 460 144G 18000L WATER TANKER TRUCK

**MAKE:** SCANIA 460  
**YEAR:** 2002  
**REG:** JVS413MP  
**VIN:** YS2R6X40001274081  
**ENGINE NO:** 4520197  
**COMMENTS:** RUNNER  
**LOCATED IN** JHB

024



### ISUZU KB250 FLEET SIDE BAKKIE

**MAKE:** ISUZU  
**MODEL:** KB250  
**YEAR:** 2017  
**REG:** NHL23918  
**VIN:** ADMBRAR8G481202  
**KMS/HOURS:** 221249 KM  
**COMMENTS:** RUNNER/WHITE  
**LOCATED IN** KZN

025



### TOP TRAILER SUPERLINK SIDE TIPPER TRAILER

**YEAR:** 2008  
**REG:** DY86NTGP / DY86NXGP  
**VIN:** ADSM236WA82ST0854 / ADSM236WA82ST0855  
**COMMENTS:** 2X TARPS INCL.  
**LOCATED IN** JHB

023



### CASE 580T 4X4 TLB

**MAKE:** CASE 580T  
**YEAR:** 2011  
**VIN:** FNH0580TNBH01606  
**KMS / HOURS:** 5025 HOURS  
**LOCATED IN** JHB

026



### HENRED FRUEHAUF LOWBED DOUBLE AXLE TRAILER WITH RAMP

**YEAR:** 2007  
**REG:** FZ 62 ND GP  
**VIN:** AAH078168PKJ2155  
**COMMENTS:** RUNNER  
**LOCATED IN** JHB

027



### FREIGHTLINER ARGOSY 90 CUMMINS ISX 500 MECHANICAL HORSE

**MAKE:** FREIGHTLINER  
**YEAR:** 2010  
**REG:** FCY655L  
**VIN:** 1FUJAWBG9BLAX0057  
**KMS / HOURS:** 1277567 KMS  
**COMMENTS:** RUNNER  
**LOCATED IN** JHB

028



### TOYOTA HILUX 2.0L VVTi S/C BAKKIE

**MAKE:** TOYOTA  
**MODEL:** HILUX  
**YEAR:** 2006  
**REG:** THD934GP  
**VIN:** AHTCW12G304004793  
**ENGINE NO:** 1TR6173942  
**KMS / HOURS:** 407634 KMS  
**COMMENTS:** WHITE / RUNNER  
**LOCATED IN** JHB

029



### BENFORD TV800L VIBRATORY RIDE ON ROLLER

**MAKE:** BENFORD  
**MODEL:** TV800L  
**VIN:** SLBT0000ET09CK059  
**LOCATED IN** JHB

030



### MERCEDES-BENZ ACTROS 2541 RIDGIT TRUCK

**MAKE:** MERCEDES-BENZ  
**YEAR:** 2012  
**REG:** FYS 452 MP  
**VIN:** WDB9302032L667137  
**KMS / HOURS:** 477376KMS  
**COMMENTS:** RUNNER  
**LOCATED IN** KZN

031



### NISSAN CABSTAR F23 CHASSIS CAB

**MAKE:** NISSAN  
**YEAR:** 2006  
**REG:** NCO187  
**VIN:** ADNT9000000053131  
**ENGINE NO:** QD32222113  
**KMS / HOURS:** 312585 KMS  
**COMMENTS:** RUNNER  
**LOCATED IN** KZN

033



### MERCEDES-BENZ 2628 10M³ TIPPER TRUCK

**MAKE:** MERCEDES-BENZ  
**YEAR:** 1991  
**VIN:** 62413226014584  
**COMMENTS:** RUNNER  
**LOCATED IN** KZN

034



### KIA K2700 BAKKIE

**MAKE:** KIA  
**MODEL:** K2700  
**YEAR:** 2012  
**REG:** CB15MKGP  
**VIN:** KNC5HX71LD7671390  
**ENGINE:** J2619117  
**KMS / HOURS:** 18749KMS  
**COMMENTS:** RUNNER / MANUAL / WHITE  
**LOCATED IN** JHB

035



### TOYOTA DYNA 7-124 CHASSIS CAB

**MAKE:** TOYOTA  
**MODEL:** DYNA  
**YEAR:** 2002  
**REG:** NU 35292  
**VIN:** AHT32BUM207600474  
**ENGINE NO:** 15B1702949  
**COMMENTS:** RUNNER  
**LOCATED IN** KZN

036



### LIEBHERR R9100 EXCAVATOR (ME18)

**MAKE:** LIEBHERR  
**MODEL:** R9100  
**YEAR:** 2012  
**VIN:** WLHZ1132TZE036032  
**KMS / HOURS:** 20847 HOURS  
**COMMENTS:** MACHINE STRIPPED / TRACKS REMOVED  
**LOCATED IN** JHB

037



### LIEBHERR R9250 EXCAVATOR

**MAKE:** LIEBHERR  
**MODEL:** R9250  
**YEAR:** 2012  
**VIN:** WLHZ0437CZE041141  
**COMMENTS:** MACHINE DISASSEMBLED FOR TRANSPORTING  
**LOCATED IN** JHB



038

**MERCEDES-BENZ 2636  
10M³ TIPPER TRUCK**

**MAKE:** MERCEDES-BENZ  
**YEAR:** 1990  
**REG:** HYT042MP  
**VIN:** 6241366014823  
**COMMENTS:** RUNNER  
**LOCATED IN:** KZN

039

**VOLVO FM12 420  
6X4 MECHANICAL HORSE**

**MAKE:** VOLVO FM 12 420  
**YEAR:** 1997  
**REG:** JWM814MP  
**VIN:** YV2A4B3DXW2822178  
**ENGINE:** D12061040  
**KMS / HOURS:** 936456KMS  
**COMMENTS:** RUNNER  
**LOCATED IN:** KZN

040

**RAPID TRI-AXLE LOWBED  
TRAILER**

**YEAR:** 2012  
**REG:** NC 34550  
**VIN:** AE9H342CACPAE1015  
**LOCATED IN:** KZN

042

**TOYOTA DYNA 5104 WITH  
DROPSIDE BODY**

**MAKE:** TOYOTA  
**MODEL:** DYNA 5104  
**YEAR:** 2001  
**VIN:** AHT31BUE106000204  
**COMMENTS:** RUNNER  
**LOCATED IN:** KZN

043

**HINO 13-206 WITH HOOK  
LIFT**

**MAKE:** HINO  
**MODEL:** 13-206  
**YEAR:** 1997  
**REG:** NC 27429  
**VIN:** AHHGDA1LKXX10651  
**ENG:** MJ11063SA100944C  
**KMS / HOURS:** 686748 KMS  
**COMMENTS:** RUNNER  
**LOCATED IN:** KZN

044

**MASSEY FERGUSON  
455 4X4 TRACTOR**

**MAKE:** MASSEY FERGUSON  
**MODEL:** 455 4X4 TRACTOR  
**YEAR:** 2015  
**VIN:** ABYMF455XDB4WD004  
**COMMENTS:** CLUTCH FAULTY  
**LOCATED IN:** KZN

045

**HENRED FRUEHAUF DRY  
BULK TRAILER WITH PUP  
TANK**

**YEAR:** 1996  
**REG:** HMW376MP / HMW381MP  
**VIN:** AAH061806HEBJ2M25 /  
AAH061807HEBF2M15  
**COMMENTS:** RUNNER  
**LOCATED IN:** JHB

046

**DUNCANMEC DRY BULK  
TRAILER WITH PUP TANK**

**YEAR:** 1981/1995  
**REG:** HKV251MP / HKV205MP  
**VIN:** 800274 /  
AA155T51852DA1048  
**COMMENTS:** RUNNER  
**LOCATED IN:** JHB

047

**DUNCANMEC DRY BULK  
TRAILER WITH PUP TANK**

**YEAR:** 1983 / 1995  
**REG:** DL25CFGF / HHM569MP  
**VIN:** 800299 /  
AA155T518P2053  
**COMMENTS:** RUNNER  
**LOCATED IN:** JHB

050

**HYUNDAI H100 2.6D BAKKIE  
W/HIGH ROOF CANOPY**

**MAKE:** HYUNDAI  
**MODEL:** H100  
**YEAR:** 2010  
**REG:** ND 275 011  
**VIN:** KMFZBX7BLAU614777  
**ENGINE:** D48BA009952  
**KMS / HOURS:** 291245KMS  
**COMMENTS:** RUNNER / MANUAL / WHITE  
**LOCATED IN:** JHB

051

**VW CRAFTER 50 2.0TDI 22  
SEATER BUS**

**MAKE:** VW  
**MODEL:** CRAFTER SEATER BUS  
**YEAR:** 2014  
**REG:** NP 227 454  
**VIN:** WV1ZZZ2ZE6014831  
**ENG:** CKT064504  
**KMS / HOURS:** 154000KMS  
**COMMENTS:** RUNNER / WHITE  
**LOCATED IN:** KZN

052

**MERCEDES-BENZ ACTROS  
2544 6X4 MECHANICAL  
HORSE**

**MAKE:** MERCEDES-BENZ  
**YEAR:** 2011  
**REG:** CY 275938  
**VIN:** WDB9302082L561266  
**COMMENTS:** NO GEARBOX  
**LOCATED IN:** KZN

053

**MERCEDES-BENZ  
ACTROS 2544**

**MAKE:** MERCEDEZ BENZ  
**YEAR:** 2011  
**VIN:** WDB9302082L57061  
**COMMENTS:** STRIPPED  
**LOCATED IN:** KZN

054

**MERCEDES-BENZ ACTROS  
2544 6X4 MECHANICAL  
HORSE**

**MAKE:** MERCEDES-BENZ  
**YEAR:** 2010  
**VIN:** WDB9302082L296407  
**COMMENTS:** STRIPPED  
**LOCATED IN:** KZN

055

**NISSAN UD400 6X4  
MECHANICAL HORSE**

**MAKE:** NISSAN  
**MODEL:** UD400  
**YEAR:** 2005  
**REG:** NRB 18352  
**VIN:** ADDT2000000000080  
**ENGINE:** GE13025432C  
**KMS / HOURS:** 448200KMS  
**COMMENTS:** RUNNER  
**LOCATED IN:** KZN

056

**MITSUBISHI FUSO FK13-240**

**MAKE:** MITSUBISHI  
**MODEL:** FUSO FK13-240  
**YEAR:** 2011  
**VIN:** ABJFK62FLAEY00047  
**ENG:** 6M60151045  
**KMS / HOURS:** 124543 KMS  
**COMMENTS:** RUNNER  
**LOCATED IN:** KZN



057

**VOLVO FL220**

**MAKE:** VOLVO  
**MODEL:** FL220  
**YEAR:** 1998  
**REG:** NE 19282  
**VIN:** YV2E4CBAX48370146  
**ENG:** D6B198634  
**COMMENTS:** RUNNER  
**LOCATED IN:** KZN

058

**CATERPILLAR 930 WHEEL LOADER**

**MAKE:** CATERPILLAR  
**MODEL:** 930  
**COMMENTS:** NO PAPERS  
 TYRES ARE COMPLETELY WORN  
**LOCATED IN:** JHB

059

**TOYOTA DYNA WITH PANTEC BODY**

**MAKE:** TOYOTA  
**MODEL:** DYNA  
**YEAR:** 1998  
**REG:** NP 198013  
**VIN:** AHT32BUM109501064  
**ENGINE NO:** 14B1547259  
**LOCATED IN:** KZN

060

**BRIGGS & STRATTON CONCRETE VIBRATOR W/ HOSES (PB-06)****LOCATED IN JHB**

061

**ASSORTED SAFETY EQUIPMENT, LADDER & BLUE BOX (PB-05)****LOCATED IN JHB**

062

**ASSORTED LIGHTS, 20MM FOAM & 1 BASIN SINK (PB-04)****LOCATED IN JHB**

063

**ASSORTED NETS (PB-02)****LOCATED IN JHB**

064

**OFFICE DESKS (X3) & LEATHER CHAIR (PB-01)****LOCATED IN JHB**

065

**DEFY MINI BAR FRIDGE****LOCATED IN JHB**

066

**GRIP REPAIR (1011FC) - CONSTRUCTION CHEMICALS (PB-03)****LOCATED IN JHB**

067

**NISSAN CM12 SKIP LOADER**

**MAKE:** NISSAN  
**MODEL:** CM12  
**YEAR:** 1998  
**REG:** NC 22460  
**VIN:** CM12LCPB14L01737N  
**ENG:** MJ010135A071622W  
**KMS / HOURS:** 171485 KMS  
**COMMENTS:** RUNNER  
**LOCATED IN:** KZN

068

**ISUZU KB250 D-TEC S/C BAKKIE**

**MAKE:** ISUZU  
**MODEL:** KB250  
**YEAR:** 2017  
**REG:** NV 29931  
**VIN:** ADMNRRHR2G4796047  
**KMS / HOURS:** 187008KMS  
**COMMENTS:** RUNNER / MANUAL / 1X KEY / WHITE  
**LOCATED IN:** JHB

069

**ISUZU NPR 400 WITH CATTLE SIDE BODY**

**MAKE:** ISUZU  
**MODEL:** NPR 400  
**YEAR:** 2008  
**VIN:** ADMNP66LS57443898  
**KMS / HOURS:** 305227KMS  
**COMMENTS:** RUNNER  
**LOCATED IN:** KZN

070

**AFRIT 13M TRIDEM SEMI WALK IN FLOOR TRAILER**

**MODEL:** AFRIT 13M TRIDEM  
**YEAR:** 2001  
**VIN:** AAB6903012ABS1054  
**COMMENT:** SEMI WALK IN FLOOR  
**LOCATED IN:** KZN

071

**MITSUBISHI CANTER 3.5 TON CATTLE BODY TRUCK**

**MAKE:** MITSUBISHI  
**MODEL:** CANTER 3.5 TON  
**YEAR:** 1998  
**REG:** BSN504MP  
**VIN:** PR233452  
**ENGINE:** 4D32F82118  
**KMS / HOURS:** 443978KMS  
**COMMENTS:** RUNNER  
**LOCATED IN:** JHB

072

**ERF 4X2 DROPSIDE TRUCK**

**YEAR:** 1989  
**REG:** PMB 161 GP  
**VIN:** AAPV0030050236822  
**COMMENTS:** NON RUNNER / ENGINE & TRANSMISSION REMOVED / NO PAPERS  
**LOCATED IN:** JHB



073

**MERCEDES-BENZ 2635 6X4  
MECHANICAL HORSE**

**MAKE:** MERCEDES-BENZ  
**YEAR:** 1994  
**REG:** KYX077GP  
**VIN:** 62414626010829  
**COMMENTS:** CHASSIS CUT OFF /  
 ENGINE REMOVED  
**LOCATED IN** JHB

074

**ISUZU NLR 300 150 SKIP  
BIN TRUCK**

**MAKE:** ISUZU  
**YEAR:** 2017  
**REG:** FY81TKGP  
**VIN:** ADMNL85EFBZ805869  
**ENG:** 4JJ12Z6318  
**KMS / HOURS:** 71466KMS  
**COMMENTS:** RUNNER/MANUAL  
**LOCATED IN** JHB

075

**HENRED FRUEHAUF  
DOUBLE AXLE BITUMEN  
TRAILER WITH PUP TANK**

**YEAR:** 1976 / 1994  
**REG:** CG58CBGP / LZN987GP  
**VIN NO:** H60203 / 8939101  
**COMMENTS:** RUNNER / NO SPARE  
 TYRES / 1 X FIRE EXTINGUISHER  
**LOCATED IN** JHB

076

**NISSAN UD460 6X4  
MECHANICAL HORSE**

**MAKE:** NISSAN UD 460  
**YEAR:** 2009  
**REG:** NC 22732  
**VIN:** ADDT3300000000911  
**ENGINE NO:** GE13336100D  
**KMS / HOURS:** 1054524 KMS  
**COMMENTS:** RUNNER  
**LOCATED IN** KZN

077

**182 MERCEDES-BENZ  
2628S 6X4 MECHANICAL  
HORSE**

**MAKE:** MERCEDES-BENZ  
**REG:** HFN 443 GP  
**VIN:** 39718364856134  
**COMMENTS:** CHASSIS CUT OFF  
 / ENGINE & TRANSMISSION  
 REMOVED  
**LOCATED IN** JHB

078

**MAN 26.362**

**MAKE:** MAN  
**MODEL:** 26.362  
**YEAR:** 1988  
**VIN:** 71706830683  
**COMMENTS:** NON-RUNNER /  
 CHASSIS CUT OFF  
**LOCATED IN** JHB

079

**2013 ND53615P MAN TGS  
27-440 MECHANICAL  
HORSE**

**YEAR:** 2013  
**REG:** ND53615P  
**VIN:** AAM76W3727PX28657  
**KMS / HOURS:** 601997 KMS  
**COMMENTS:** RUNNER  
**LOCATED IN** KZN

080

**GENERATOR / WELDER  
HONDA GX390 MOTOR /  
EA2200AC WELDER**

**MOTOR:** HONDA GX 390  
**LOCATED IN** JHB

081

**750 LITRE BANANA  
CONCRETE BUCKET**

**LOCATED IN** JHB

082

**ASSORTED PIPES,  
HOSES & PUMPS**

**COMMENTS:** DISASSEMBLED  
**LOCATED IN** JHB

083

**TRI POD FLOOD LIGHT**

**COMMENTS:** LIGHTS BROKEN  
**LOCATED IN** JHB

084

**AUTO KRAFT TORQUE  
WRENCH**

**LOCATED IN** JHB

085

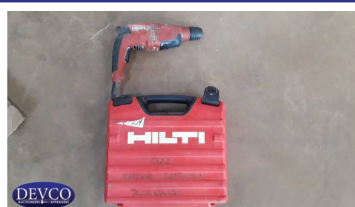
**HILTI 650W POWER DRILL**

**MAKE:** HILTI  
**S/N:** 375205  
**LOCATED IN** JHB

086

**WATER PUMP / PETROL  
(STRIPPED) / (D003)**

**LOCATED IN** JHB

087

**WATER PUMP / PETROL  
(STRIPPED) / (D001)**

**LOCATED IN** JHB

088

**2014 ELECTRIC PLUNGER  
PUMP INTERUMP / M10-130**

**LOCATED IN** JHB



089



**FLOOR SANDER W/220V  
MOTOR**

**S/N: 1409044  
LOCATED IN JHB**

090



**EXTERNAL WATER PUMP  
(PE-210) W/PETROL ENGINE**

**COLOUR: BLUE  
LOCATED IN JHB**

091



**BEML BE220LC EXCAVATOR**

**MAKE: BEML  
YEAR: 2008  
S#: B16320  
HOURS: 7275HRS  
LOCATED IN KZN**

092



**FIAT DOBLO 1.9D CARGO  
PANEL VAN**

**MAKE: FIAT  
MODEL: DOBLO 1.9D  
YEAR: 2005  
REG: SKF 355 GP  
VIN: ZFA22300005278048  
ENG: 223A60004119470  
COMMENTS: WHITE / NON RUNNER /  
ENGINE STRIPPED  
LOCATED IN JHB**

093



**SCANIA R500 6X4  
MECHANICAL HORSE  
W/ HYDRAULICS**

**MAKE: SCANIA R500  
YEAR: 2011  
REG: HY53MMGP  
VIN: 9BSR6X40003687489  
ENG: DC1604L011084297  
COMMENTS: RUNNER  
LOCATED IN JHB**

094



**FORD 6610  
4X2 FARM TRACTOR**

**MAKE: FORD  
MODEL: 6610  
ENGINE: 221037  
S#: FB40W154J20B  
COMMENTS: 1X KEY / NO  
BATTERIES  
LOCATED IN JHB**

095



**HINO 25-305 SKIP LOADER**

**MAKE: HINO  
MODEL: 25-305 SKIP LOADER  
YEAR: 2004  
REG: ND 783 332  
VIN: AHFHM2PLK00010062  
ENGINE NO: P11CTH10726  
KMS / HOURS: 338588 KMS  
COMMENT: RUNNER  
LOCATED IN KZN**

096



**HINO-15-257 TAUTLINER  
BODY**

**MAKE: HINO  
MODEL: 15-257 TAUTLINER  
REG: FC 83 XC GP  
YEAR: 2006  
VIN: AHHFG1JPP00014510  
KMS / HOURS: 595169KMS  
COMMENTS: RUNNER  
LOCATED IN KZN**

097



**BEML BE220LC EXCAVATOR**

**MAKE: BEML  
MODEL: BE220LC  
YEAR: 2008  
S#: 167319  
HOURS: 6376 HRS  
LOCATED IN KZN**

098



**MASSEY FERGUSON 290  
TRACTOR 4X4**

**MAKE: MASSEY FERGUSON  
MODEL: 290 4X4  
S#: 623799  
COMMENTS: ENGINE HEATING  
PROBLEM  
LOCATED IN KZN**

099



**MERCEDES-BENZ SLK350**

**MAKE: MERCEDES-BENZ  
MODEL: SLK 350  
YEAR: 2007  
REG: ND 848 280  
VIN: WDB1714562F161466  
ENG: 27296330589749  
KMS / HOURS: 220000 KMS  
COMMENTS: FRONT REPAIRS  
DONE / BLACK / RUNNER  
LOCATED IN KZN**

100



**ATLAS COPCO BG375  
POWER TROWEL**

**MAKE: ATLAS COPCO  
MODEL: BG375  
YEAR: 2015  
VIN: BGF078192  
LOCATED IN JHB**

101



**ATLAS COPCO LF130 PLATE  
COMPACTOR**

**MAKE: ATLAS COPCO  
MODEL: LF130  
YEAR: 2015  
VIN: BGF075991  
LOCATED IN JHB**

102



**ATLAS COPCO TEX 32PS  
PNEUMATIC ROCK DRILL**

**MAKE: ATLAS COPCO  
YEAR: 2014  
S/N: 125399  
LOCATED IN JHB**

103



**ATLAS COPCO RH 658L  
PNEUMATIC ROCK DRILL**

**MAKE: ATLAS COPCO  
YEAR: 2014  
S/N: 117538  
LOCATED IN JHB**

104



**ATLAS COPCO RH 658L  
PNEUMATIC ROCK DRILL**

**MAKE: ATLAS COPCO  
YEAR: 2014  
S/N: 119360  
LOCATED IN JHB**



105

**HINO 915 REFRIDGERATOR BODY**

**MAKE:** HINO  
**YEAR:** 2010  
**REG:** NC13714  
**VIN:** JHFZT32H509000791  
**ENG:** V0060619255  
**KMS / HOURS:** 449565 KMS  
**COMMENT:** RUNNER  
**LOCATED IN** KZN

106

**TOYOTA HILUX 2.4D TIPPER BIN**

**MAKE:** TOYOTA  
**MODEL:** HILUX 2.4D  
**REG:** DSK 517 NW  
**YEAR:** 2000  
**VIN:** AHT31LNE508005577  
**ENGINE NO:** 2L9603873  
**KMS / HOURS:** 227043 KMS  
**COMMENT:** WHITE/RUNNER  
**LOCATED IN** KZN

107

**NEW HOLLAND TT4.90 TRACTOR**

**MAKE:** NEW HOLLAND  
**MODEL:** TT4.90  
**YEAR:** 2016  
**REG:** NT 48452  
**BAHNTT49R2GN001618**  
**LOCATED IN** KZN

108

**AFRIT SUPERLINK SIDE TIPPER TRAILER**

**YEAR:** 2008  
**REG:** DK03WTGP/DK03ZHGP  
**VIN:** ADV7763148ABS0351/  
 ADV7763138ABS0350  
**COMMENTS:** RUNNER  
**LOCATED IN** KZN

109

**INTERNATIONAL 9800 6X4 MECHANICAL HORSE**

**MAKE:** INTERNATIONAL 9800  
**MODEL:** 6X4 MECHANICAL HORSE  
**YEAR:** 1999  
**REG:** DV 79 KT GP  
**VIN:** 1HSRUAER7XH603071  
**ENG:** 11825008  
**COMMENTS:** RUNNER  
**LOCATED IN** KZN

110

**FAW 15.180FL 4X2 CURTAIN SIDE TRUCK**

**MAKE:** FAW  
**YEAR:** 2017  
**REG:** JTN983NW  
**VIN:** AAK1518FLGB092563  
**ENG:** CA6DF2D1852696851  
**KMS / HOURS:** 93195KM  
**COMMENTS:** RUNNER / MANUAL  
**LOCATED IN** JHB

111

**ATLAS COPCO LT6005 RAMMER W/ HONDA GX120 MOTOR (REF: R001)**

**MAKE:** ATLAS COPCO  
**MODEL:** LT6005 RAMMER  
**MOTOR:** HONDA GX 120  
**LOCATED IN** JHB

112

**ATLAS COPCO LT6005 RAMMER W/ HONDA GX120 MOTOR (REF: R009)**

**MAKE:** ATLAS COPCO  
**MODEL:** LT6005 RAMMER  
**MOTOR:** HONDA GX 120  
**LOCATED IN** JHB

113

**ATLAS COPCO LT6005 RAMMER W/ HONDA GX120 MOTOR (REF: R002)**

**MAKE:** ATLAS COPCO  
**MODEL:** LT6005 RAMMER  
**MOTOR:** HONDA GX 120  
**LOCATED IN** JHB

114

**ATLAS COPCO LT6005 RAMMER W/ HONDA GX120 MOTOR (REF: R013)**

**MAKE:** ATLAS COPCO  
**MODEL:** LT6005 RAMMER  
**MOTOR:** HONDA GX 120  
**LOCATED IN** JHB

115

**ATLAS COPCO LT6005 RAMMER W/ HONDA GX120 MOTOR (REF: R005)**

**MAKE:** ATLAS COPCO  
**MODEL:** LT6005  
**MOTOR:** HONDA GX 120  
**LOCATED IN** JHB

116

**ATLAS COPCO LT6005 RAMMER W/ HONDA GX120 MOTOR (REF: R004)**

**MAKE:** ATLAS COPCO  
**MODEL:** LT6005  
**MOTOR:** HONDA GX 120  
**LOCATED IN** JHB

117

**ATLAS COPCO LP6500 VIBRATORY ROLLER**

**MAKE:** ATLAS COPCO  
**MODEL:** LP6500  
**YEAR:** 2015  
**S/N:** BGF073074  
**LOCATED IN** JHB

118

**ASSORTED OFFICE TELEPHONES**

**LOCATED IN** JHB

119

**CONCRETE VIBRATOR W/HONDA G200 MOTOR**

**MOTOR:** HONDA G200  
**S/N:** 1349317  
**LOCATED IN** JHB

120

**WAGNER AIRLESS 7000 HE W/HONDA GX160 MOTOR**

**MAKE:** WAGNER  
**MODEL:** AIRLESS 7000HE  
**MOTOR:** GX160  
**S/N:** GC02-4487743  
**LOCATED IN** JHB



121



**CONCRETE VIBRATOR  
W/HONDA GX 160 MOTOR**

**MOTOR: HONDA GX 160  
SN: GC02-5882604  
LOCATED IN JHB**

122



**CONCRETE VIBRATOR  
W/HONDA GX 200 MOTOR**

**MOTOR: HONDA GX 200  
SN: DO-2784  
LOCATED IN JHB**

123



**SINGLE AXLE TRAILER W/  
CENTRE RAMP**

**REG: DV 34 JG GP  
VIN: AA9A114AMBFGZ2084  
LOCATED IN JHB**

124



**TRUCK RIMS X8**

**LOCATED IN JHB**

125



**YALE 1,5 TON LEVER HOIST  
(NEW)**

**LOCATED IN JHB**

126



**2 CYLINDER FILTRATION  
SYSTEM**

**S/N: 23.07.2014**

**LOCATED IN JHB**

127



**4X4 WORK HORSE UTILITY  
VEHICLE**

**SIZE: 22HP/17KW  
ENG: RUGGERINI ENGINE  
LOCATED IN JHB**

128



**SINGLE AXLE TIPPER  
TRAILER**

**COMMENTS: 3 TON AXLE  
LOCATED IN JHB**

129



**CAR DOLLEY TRAILER**

**LOCATED IN JHB**

130



**SCANIA G460 6X4  
MECHANICAL HORSE**

**MAKE: SCANIA  
REG: HG68YDGP  
VIN: 9BSG6X40003826033  
ENG: DC13106L018211524  
COMMENTS: RUNNER  
LOCATED IN JHB**

131



**MITSUBISHI CANTER  
FE5-106**

**MAKE: MITSUBISHI  
YEAR: 2005  
VIN: ABJFE635E4EA46907  
ENG: 4D32J96221  
COMMENTS: 314712 KMS /  
RUNNER  
LOCATED IN KZN**

132



**ETE BEVERAGE TRAILERS  
2ND LINK**

**REG: CHY384L  
YEAR: 1989  
VIN: AAPV0261220584919  
COMMENTS: RUNNER  
LOCATED IN JHB**

133



**MERCEDES-BENZ ACTROS  
2541 6X4 MECHANICAL  
HORSE**

**MAKE: MERCEDES-BENZ  
MODEL: ACTROS 2541 6X4  
MECHANICAL HORSE  
YEAR: 2013  
REG: HFD 669 MP  
VIN: WDB9302032L765747  
COMMENTS: NO GEARBOX  
LOCATED IN KZN**

134



**1200W CIRCULAR SAW**

**SIZE: 1200W  
LOCATED IN JHB**

135



**1200W CIRCULAR SAW**

**SIZE: 1200W  
LOCATED IN JHB**

136



**MERCEDES-BENZ ACTROS  
2544 6X4 MECHANICAL  
HORSE**

**MAKE: MERCEDES-BENZ  
MODEL: ACTROS 2544 6X4  
MECHANICAL HORSE  
YEAR: 2010  
REG: FZR 413 MP  
VIN: WDB9302082L295008  
COMMENTS: RUNNER  
LOCATED IN KZN**



137



**MERCEDES-BENZ ACTROS**  
2541 6X4 MECHANICAL  
HORSE  
**MAKE:** MERCEDES-BENZ  
**MODEL:** ACTROS 2541 6X4  
MECHANICAL HORSE  
**YEAR:** 2012  
**REG:** FZG 887 MP  
**COMMENTS:** NO GEARBOX  
LOCATED IN KZN

138



**JOHN DEERE 6225**  
2WD TRACTOR  
**MAKE:** JOHN DEERE  
**MODEL:** 6225 2WD TRACTOR  
**YEAR:** 2008  
**VIN:** L06225B568929  
**HOURS:** 2785HRS  
LOCATED IN KZN

139



**MERCEDES-BENZ ACTROS**  
2644 DROPSIDE W/ CRANE  
**MAKE:** MERCEDES-BENZ  
**MODEL:** ACTROS 2644  
**YEAR:** 2008  
**REG:** ND 698 526  
**VIN:** WDB9342416L366936  
**KMS / HOURS:** 773000 KMS  
**COMMENTS:** RUNNER  
LOCATED IN KZN

140



**MERCEDES-BENZ ACTROS**  
2541  
**MAKE:** MERCEDES-BENZ  
**MODEL:** ACTROS 2541  
**YEAR:** 2012  
**REG:** FZH 100 MP  
**VIN:** WDB9302032L607257  
**COMMENTS:** RUNNER  
LOCATED IN KZN

141



**MERCEDES-BENZ ACTROS**  
2541(708)  
**MAKE:** MERCEDES-BENZ  
**YEAR:** 2011  
**VIN:** WDB9302032L607178  
**COMMENTS:** NON RUNNER  
LOCATED IN KZN

142



**MERCEDES-BENZ ACTROS**  
2541 6X4 MECHANICAL  
HORSE  
**MAKE:** MERCEDES-BENZ  
**YEAR:** 2012  
**REG:** FYS 457 MP  
**VIN:** WDB9302032L667134  
**COMMENTS:** NO GEARBOX  
LOCATED IN KZN

143



**MERCEDES-BENZ ACTROS**  
2541 6X4 MECHANICAL  
HORSE  
**MAKE:** MERCEDES-BENZ  
**YEAR:** 2012  
**REG:** FYS 423 MP  
**VIN:** WDB9302032L666765  
**COMMENTS:** NON RUNNER  
LOCATED IN KZN

144



**MERCEDES-BENZ ACTROS**  
2544  
**MAKE:** MERCEDES-BENZ  
**YEAR:** 2011  
**VIN:** WDB9302082L560882  
**COMMENTS:** NO GEARBOX  
LOCATED IN KZN

145



**MERCEDES-BENZ ACTROS**  
2540 6X4 MECHANICAL  
HORSE  
**MAKE:** MERCEDES-BENZ  
**YEAR:** 2011  
**REG:** CY 278294  
**VIN:** WDB9302082L571529  
**COMMENTS:** NO GEARBOX  
LOCATED IN KZN

146



**MERCEDES-BENZ ACTROS**  
2540 6X4 MECHANICAL  
HORSE  
**MAKE:** MERCEDES-BENZ  
**YEAR:** 2006  
**VIN:** WDB9302052L075221  
**COMMENTS:** NON RUNNER  
LOCATED IN KZN

147



**1982 SOILMECH AUGER5**  
CYLINDER  
**YEAR:** 1982  
**SERIAL:** RTA - H7153  
LOCATED IN KZN

148



**LIEBHERR LTM 1025**  
MOBILE SWIVEL CRANE  
**MAKE:** LIEBHERR  
**MODEL:** LTM 1025  
**VIN:** W09252500KEL05047  
**HOURS:** 174416 HRS  
LOCATED IN JHB

149



**TOYOTA DYNA TAUTLINER**  
BODY  
**MAKE:** TOYOTA  
**MODEL:** DYNA  
**YEAR:** 1994  
**REG:** NP 121 887  
**VIN:** AHT31YU8200003076  
**ENG:** 4Y681052  
**COMMENTS:** 398595 KMS /  
RUNNER  
LOCATED IN KZN

150

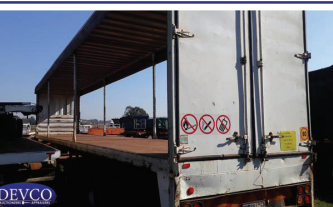

**KEARNEYS TRI AXLE**  
CURTAIN SIDE TRAILER  
**MAKE:** KEARNEYS  
**YEAR:** 2005  
**REG:** SHD 886 GP  
**VIN:** AA9A340MA5TKR1214  
**COMMENTS:** RUNNER  
LOCATED IN JHB

151



**330KVA GENERATOR W/  
PERKINS DIESEL MOTOR**  
**SIZE:** 330KVA  
**HOURS:** 675 HRS  
**S/N:** 2485B261  
LOCATED IN JHB

152



**30KVA MOBILE GENERATOR**  
W/ 2008 DEUTZ DIESEL  
MOTOR  
**HOURS:** 4190 HRS  
**S/N:** 3B080401675  
LOCATED IN JHB



153

6M CONTAINER  
(CON-49)

LOCATED IN JHB

154

6M CONTAINER  
(CON-51)

LOCATED IN JHB

155a

6M CONTAINER  
(REF 0197)

LOCATED IN JHB

155b

6M CONTAINER  
(REF 0198)

LOCATED IN JHB

155c

6M CONTAINER  
(REF 0197)

LOCATED IN JHB

156

ZELNA TRI AXLE FLATDECK  
TRAILER

MAKE: ZELNA  
REG: PKF504GP  
VIN: AA91545MAXZBJ2161  
COMMENTS: RUNNER / 8X  
TYRES REMOVED  
LOCATED IN JHB

157

FREIGHTLINER ARGOSY 90  
CUMMINS 500 NG  
MECHANICAL HORSE

MAKE: FREIGHTLINER  
YEAR: 2013  
REG: CP54YYGP  
VIN: 1FUJAWBG5DLFD5545  
ENGINE NO: 79601690  
KMS / HOURS: 757638 KMS  
COMMENTS: RUNNER  
LOCATED IN JHB

158

HINO 500 4X2 DROPSIDE  
TRUCK

MAKE: HINO  
YEAR: 2017  
REG: FT10XYGP  
VIN: AHHF8JPKXXX12566  
KMS / HOURS: 316759 KMS  
COMMENTS: RUNNER / MANUAL  
LOCATED IN JHB

159

MERCEDES-BENZ 1617 4X2  
DROPSIDE TRUCK

MAKE: MERCEDES-BENZ  
YEAR: 1997  
REG: HT22XYGP  
VIN: ADB39730862006009  
ENG: MK010345A106471C  
KMS / HOURS: 39944 KMS  
COMMENTS: RUNNER / MANUAL  
LOCATED IN JHB

160

TATA 2528C EX2 6X4  
CURTAIN SIDE TRUCK

MAKE: TATA 2528C  
YEAR: 2018  
REG: ADX479001HAG04541  
ENGINE NO: 71063585834  
KMS / HOURS: 233778 KMS  
COMMENTS: RUNNER / MANUAL  
LOCATED IN JHB

161

SCANIA P410 TWIN STEER  
TIPPER TRUCK

MAKE: SCANIA P410  
YEAR: 2015  
REG: CAM 9598  
VIN: YS2P8X40005380801  
KMS / HOURS: 273856 KMS  
COMMENTS: RUNNER  
LOCATED IN JHB

162

AFRIT SUPERLINK SIDE  
TIPPER TRAILER

YEAR: 2015  
REG: DFJ544L / DFJ543L  
VIN: ADV17898AE33T3991 /  
ADV17898AE34T3992  
COMMENTS: RUNNER /  
TARPS INCL.  
LOCATED IN JHB

163

HINO 500 2626 4X2  
RIGID BODY

MAKE: HINO  
VIN: AHFHL8JWLXXX10350  
COMMENTS: 377609 KMS /  
RUNNER  
LOCATED IN JHB

164

IVECO STRALIS 480 6X4  
MECHANICAL HORSE W/  
HYDRAULICS (HIGH ROOF)

MAKE: IVECO  
YEAR: 2012  
REG: HXL 068 NW  
VIN: WJMS2NUH504384393  
ENG: F3BEE681EB109171232  
COMMENTS: NON RUNNER /  
AUTOMATIC  
LOCATED IN JHB

165

MAHINDRA BOLERO 2.5D  
4X4 BAKKIE

MAKE: MAHINDRA  
YEAR: 2013  
REG: NP 209 632  
VIN: MA1ST4BKCE2068335  
ENG: BKD4J90021  
KMS / HOURS: 45797 KMS  
COMMENTS: WHITE / RUNNER  
LOCATED IN KZN

166



TOE - IT TRAILER 3M

MAKE: TOE  
YEAR: 2010  
REG: NP 12166  
VIN: AE90175UB0PJ1107  
COMMENTS: RUNNER  
LOCATED IN KZN



167

**SCANIA R470  
6X4 MECHANICAL HORSE**

**MAKE:** SCANIA  
**REG:** HL59XKGP  
**VIN:** 8BSR6X40003683930  
**ENGINE NO:** DT1206L028167579  
**KMS / HOURS:** 901669 KMS  
**COMMENTS:** RUNNER  
**LOCATED IN** JHB

168

**SCANIA G460  
6X4 MECHANICAL HORSE**

**MAKE:** SCANIA  
**REG:** HG68YGP  
**VIN:** 9BSG6X40003826035  
**KMS / HOURS:** 834537 KMS  
**COMMENTS:** RUNNER  
**LOCATED IN** JHB

169

**SA TRUCK BODIES  
SUPERLINK TAUTLINER  
TRAILER**

**YEAR:** 2012  
**REG:** BZ52YRGP / BZ52ZFGP  
**VIN:** AHBD5B2FTCB078822 /  
 AHBD5B2RTCB078823  
**COMMENTS:** RUNNER  
**LOCATED IN** JHB

170

**MAN 26-284K 26-284K  
10M³ TIPPER TRUCK**

**MAKE:** MAN  
**REG:** WGX409GP  
**VIN:** AAML96960944PX16768  
**ENGINE NO:** 15514285231434  
**COMMENTS:** RUNNER  
**LOCATED IN** JHB

171

**SCANIA G460 6X4  
MECHANICAL HORSE**

**MAKE:** SCANIA  
**YEAR:** 2017  
**REG:** HG68ZJGP  
**VIN:** 9BSG6X40003839503  
**ENG:** DC13106L018224863  
**KMS/HOURS:** 919549KMS  
**COMMENTS:** RUNNER  
**LOCATED IN** JHB

172

**HENRED FRUEHAUF TRI  
AXLE FLATDECK**

**MAKE:** HENRED  
**REG:** JNH138GP  
**VIN:** H25737  
**COMMENTS:** RUNNER  
**LOCATED IN** JHB

173

**HENRED FRUEHAUF TRI  
AXLE DRYBULK TRAILER**

**MAKE:** HENRED  
**YEAR:** 1987  
**REG:** HPB972MP  
**VIN:** H61116  
**COMMENTS:** RUNNER  
**LOCATED IN** JHB

174

**HENRED FRUEHAUF TRI  
AXLE FLATDECK TRAILER**

**MAKE:** HENRED  
**REG:** XGP127GP  
**VIN:** H56755  
**COMMENTS:** RUNNER  
**LOCATED IN** JHB

175

**TOP TRAILER TRI AXLE  
FLATDECK TRAILER**

**REG:** BF44WBG  
**VIN:** AD5M342WMB1D50281  
**COMMENTS:** RUNNER  
**LOCATED IN** JHB

176

**SCANIA R460 6X4  
MECHANICAL HORSE**

**MAKE:** SCANIA  
**YEAR:** 2013  
**REG:** CR07LBGP  
**VIN:** 9BSR6X40003835470  
**ENG:** DC13106L018221333  
**COMMENTS:** RUNNER/AUTOMATIC  
**LOCATED IN** JHB

177

**6M PARK HOME OFFICE  
LOCATED IN JHB**

178

**5M PARK HOME OFFICE  
LOCATED IN JHB**

179

**STEEL HUT**

**SIZE:** 1.6 X 1.5 X 2.3  
**LOCATED IN** JHB

180

**STEEL HUT**

**SIZE:** 1.6 X 1.5 X 2.3 (0229)  
**LOCATED IN** JHB

181

**STEEL HUT**

**SIZE:** 2.3 X 2.0 X 2.3 (0228)  
**LOCATED IN** JHB

182

**YAMAHA 250CC BLASTER  
RUNNER**

**MAKE:** YAMAHA  
**ENG:** 250CC  
**YEAR:** 2000  
**COMMENTS:** RUNNER / NO  
 PAPERS  
**LOCATED IN** JHB



183



#### UD GW26-450 6X4 MECHANICAL HORSE

**MAKE:** UD  
**YEAR:** 2017  
**REG:** ND 361 418  
**VIN:** ADDE160000003571  
**ENG:** GH13610553  
**KMS / HOURS:** 480000 KMS  
**COMMENTS:** RUNNER  
**LOCATED IN:** KZN

184



#### VOLVO FH480 GLOBETROTTER 6X4 MECHANICAL HORSE

**MAKE:** VOLVO  
**YEAR:** 2007  
**REG:** HR748XGP  
**VIN:** YV2ASW0D17M873480  
**ENG:** D13072437  
**KMS / HOURS:** 1170662 KMS  
**COMMENTS:** RUNNER  
**LOCATED IN:** JHB

185



#### NISSAN UD GW 26-490 6X4 MECHANICAL HORSE

**MAKE:** NISSAN  
**YEAR:** 2014  
**REG:** HHJ 529 MP  
**VIN:** ADDE1100000001280  
**COMMENTS:** CLUTCH AND  
PRESSURE PLATES MISSING  
**LOCATED IN:** KZN

186



#### MERCEDES-BENZ 2426B 6M³ TIPPER TRUCK

**MAKE:** MERCEDES-BENZ  
**REG:** HBD615MP  
**VIN:** ADB39707826024891  
**COMMENTS:** RUNNER  
**LOCATED IN:** JHB

187



#### MITSUBISHI FUSO FA 9-137 FC 4X2 DROPSIDE TRUCK

**MAKE:** MITSUBISHI  
**MODEL:** FUSO  
**YEAR:** 2016  
**REG:** FC31WBG  
**VIN:** MEC0463AKFP010261  
**ENG:** 400921D0001725  
**KMS / HOURS:** 299185 KMS  
**COMMENTS:** RUNNER  
**LOCATED IN:** JHB

188



#### DOUBLE AXLE CAR TRAILER

**YEAR:** 2009  
**VIN:** AA9A223AM9AWE0052  
**COMMENTS:**  
RUNNER/NO PAPERS  
**LOCATED IN:** JHB

189



#### TOYOTA HILUX 2.5 D4D BAKKIE

**MAKE:** TOYOTA  
**MODEL:** HILUX  
**YEAR:** 2008  
**REG:** ND 807 277  
**VIN:** AHTCS12G007521366  
**ENG:** 2KD7560287  
**KMS/HOURS:** 167629 KMS  
**COMMENTS:** RUNNER/WHITE  
**LOCATED IN:** KZN

190



#### TOYOTA PRADO 3.0KZTE 4X4

**MAKE:** TOYOTA  
**MODEL:** PRADO  
**YEAR:** 2000  
**REG:** ND 760159  
**VIN:** JT111GJ9500154328  
**ENG:** 1KZ0744352  
**KMS/HOURS:** 243130 KMS  
**COMMENTS:** RUNNER/WHITE  
**LOCATED IN:** KZN

191



#### DAEWOO SL290 LC-V EXCAVATOR

**MAKE:** DAEWOO  
**MODEL:** SL290  
**YEAR:** 2003  
**S#:** EXCA1983  
**COMMENTS:** RUNNER  
**LOCATED IN:** KZN

192



#### HINO 300 915 AUTOMATIC WITH BOX BODY

**MAKE:** HINO  
**YEAR:** 2014  
**REG:** NP 119 233  
**VIN:** AHHZCL0H901001256  
**ENG:** N04CVB16411  
**KMS/HOURS:** 334506 KMS  
**COMMENTS:** RUNNER  
**LOCATED IN:** KZN

195 A



#### 6M MOBILE OFFICE CONTAINER

**SIZE:** 6M X 3M X 2.6M  
**COMMENTS:** BUILT UP  
**LOCATED IN:** JHB

195 B



#### 6M MOBILE OFFICE CONTAINER

**SIZE:** 6M X 3M X 2.6M  
**COMMENTS:** KNOCK-DOWN FORM  
**LOCATED IN:** JHB

195 C



#### 6M MOBILE OFFICE CONTAINER

**SIZE:** 6M X 3M X 2.6M  
**COMMENTS:** KNOCK-DOWN /  
INCOMPLETE  
**LOCATED IN:** JHB

196



#### BLACK POWDER COATED FENCING

**COMMENTS:** 2.2M X 2.5M  
**APERTURES:** 150MM X 50MM  
1X FENCE, 1X POLE + BRACKETS  
**LOCATED IN:** JHB

197



#### 4 CYLINDER FILTRATION SYSTEM

**S/N:** 22.07.2014  
**LOCATED IN:** JHB

198



#### MOBILE TOOL BOX WITH TOOLS

**S/N:** (CD-3060)  
**LOCATED IN:** JHB



199

**MOBILE TOOL BOX**

**COMMENTS:** NO TOOLS  
(DL-3060)  
**LOCATED IN JHB**

200

**37 PCS SOCKET AND SPANNER SET**

**LOCATED IN JHB**

201

**32 PCS SOCKET SET**

**LOCATED IN JHB**

202

**3M X 3M GROUND COVER WITH 30M ROPE**

**LOCATED IN JHB**

203

**RATCHET & STRAP - 9M**

**LOCATED IN JHB**

204

**50WATT LED LIGHT**

**LOCATED IN JHB**

205

**SHADE NET 20M (GREEN)**

**LOCATED IN JHB**

206

**SHADE NET 13M (SILVER)**

**LOCATED IN JHB**

207

**SHADE NET 14M (SILVER)**

**LOCATED IN JHB**

208

**ASSORTED LIQUID SOAP**

**COMMENTS:** 5L HANDY ANDY / COMFORT / SUNLIGHT LIQUID  
**LOCATED IN JHB**

209

**ASSORTED HAND/AUTO SOAP BUCKET**

**COMMENTS:** ARIAL / OMO / SUNLIGHT / SURF  
**LOCATED IN JHB**

210

**PEDRO GIL BLOWER / 76MM**

**MAKE:** PEDRO GIL BLOWER  
**YEAR:** 2001  
**LOCATED IN JHB**

211

**BLACK PLASTIC CHAIRS**

**QTY:** 480  
**LOCATED IN JHB**

212

**STEEL PALLETS AND METAL STANDS**

**SIZE:** 1.4M X 0.770  
**QTY:** 20  
**LOCATED IN JHB**

213

**FOLDING TABLES**

**SIZE:** 1.8M X 0.750  
**QTY:** 100  
**LOCATED IN JHB**

214

**BLACK PADDED BUDGET CHAIRS**

**LOCATED IN JHB**



215



**REFURBISHED  
AUSTRALIAN BREEZE AIR  
AIRCONDITIONING UNITS**

**QTY: 4  
LOCATED IN JHB**

216



**WHITE ANCONA PLASTIC  
CHAIRS**

**MAKE: 2000  
LOCATED IN JHB**

217



**RED PADDED  
CONFERENCE CHAIRS**

**QTY: 43  
LOCATED IN JHB**

218



**SMALL FOLDING TABLES**

**SIZE: 1.77M X 1.08  
QTY: 5  
LOCATED IN JHB**

219



**ROUND FOLDING TABLES**

**SIZE: 1.5M  
QTY: 25  
LOCATED IN JHB**

220



**WHITE FOLDING SLATTED  
CHAIRS**

**QTY: 200  
LOCATED IN JHB**